



Fullerton Road

London, SW18

£6,500 per month
(£1,500 per week)

SHORT LET- Immaculately presented throughout, this two double bedroom Victorian house would be perfect for the Christmas and new year break! The property has been renovated to an extremely high standard and offers an abundance of natural light.



Fullerton Road

London, SW18

- Short let
- Gorgeous period property
- Lovingly refurbished throughout
- Fully furnished
- All bills included
- Short walk from Old York Road
- Close to Wandsworth Town and Clapham Junction
- Two Bedrooms



SHORT LET STAY- Immaculately presented throughout, this two double bedroom Victorian house would be perfect for the Christmas and new year break! The property has been renovated to an extremely high standard and offers an abundance of natural light, storage and gorgeous features throughout.

On the ground floor the property comprises a spacious reception room and open plan, well fitted kitchen and bi-folding doors that lead into a charming private garden. There is also a downstairs WC along with useful storage space. Upstairs the property benefits from two double bedrooms and two modern bathrooms, one ensuite. Additional storage is available in both bedrooms. The property is available on a fully furnished basis and all bills are included.

Fullerton Road is a sought after road, perfectly located for the shops and local amenities of Old York Road and Wandsworth Town.

Minimum Term: 1 month
Deposit Required: £6,000.00
Local Authority: Wandsworth
Council Tax Band: F
EPC Rating: D
Furnished

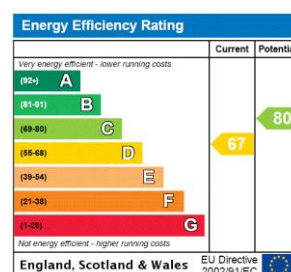

Chestertons Wandsworth Lettings

11 Huguenot Place
 London
 SW18 2EN
 wandsworth@chestertons.co.uk
 02081047540
 chestertons.co.uk

Additional tenant charges apply (fees apply to non-AST tenancies only)
 Tenancy Agreement Fee: £300
 References per Tenant/Guarantor: £60
 Inventory check (approx. £100 – £250 inc. VAT)
 chestertons.co.uk/property-to-rent/applicable-fees

Fullerton Road, SW18

Approximate gross internal area

116.96 sq m / 1259 sq ft

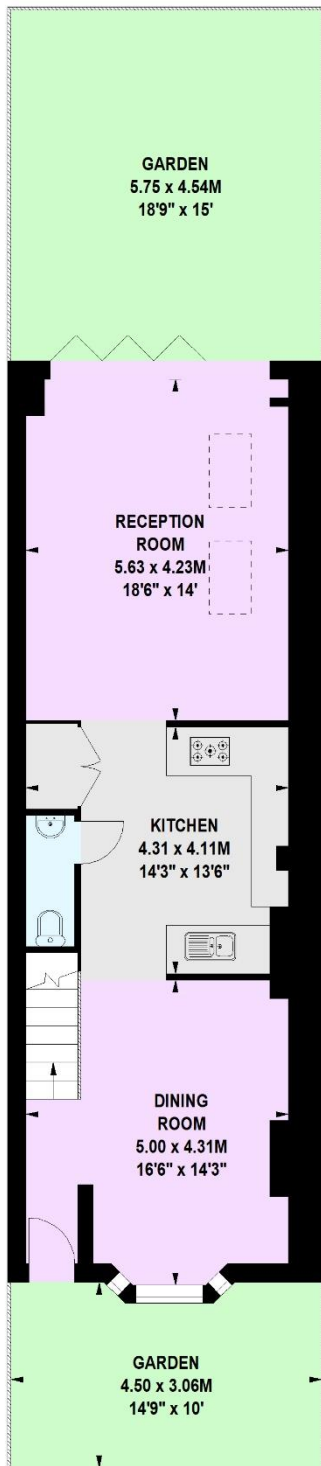

Ground Floor

Key :
CH - Ceiling Height

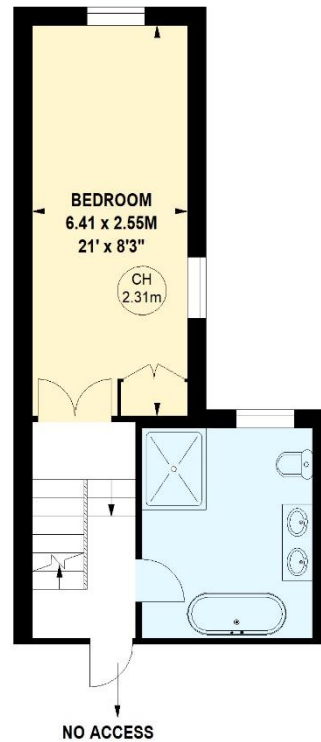

First Floor

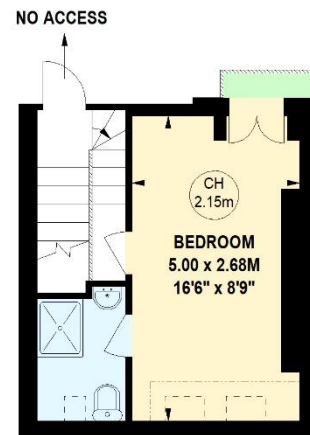

Second Floor

Not to scale, for guidance only and must not be relied upon as a statement of fact.
All measurements and areas are approximate only

