



# St. Ann's Crescent

London, SW18

£3,000 per month  
(£692.31 per week)

Victorian conversion apartment boasting over 800 sq ft in a handsome period building. The property is presented immaculately, with character and charm throughout and is positioned on one of the very best roads in the area.

CHESTERTONS

# St. Anns Crescent, SW18

Approximate gross internal area

74.41 sq m / 801 sq ft

Key :  
CH - Ceiling Height

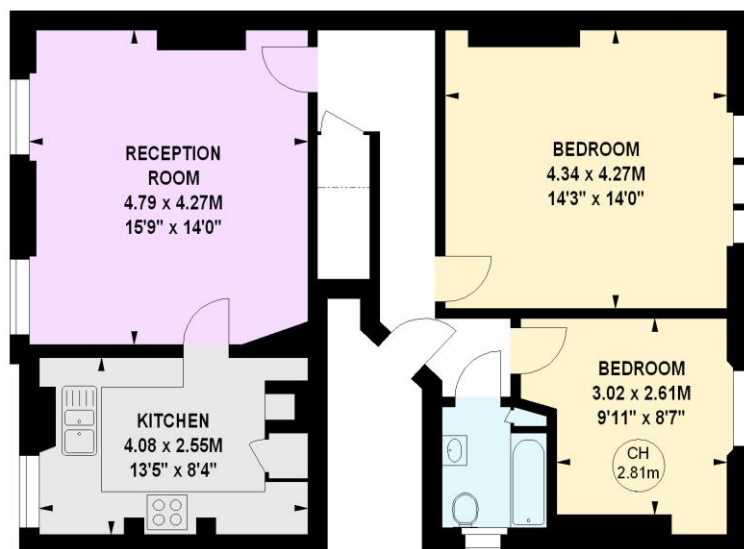
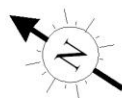

## First Floor

The floor plan is not to scale and measurements and areas shown are approximate and therefore should be used for illustrative purposes only.

The plan has been prepared in accordance with the RICS code of Measuring Practice and whilst we have confidence in the information produced, it must not be relied on.

If there is any aspect of particular importance, you should carry out or commission your own inspection of the property.

Copyright of FeaturePRO.

**Minimum Term:** 12 months  
**Deposit Required:** £3,461.54  
**Local Authority:** Wandsworth  
**Council Tax Band:** D  
**EPC Rating:** D  
**Unfurnished**

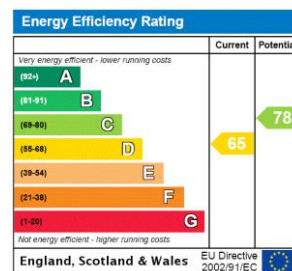

### Chestertons Wandsworth Lettings

11 Huguenot Place  
London  
SW18 2EN  
wandsworth@chestertons.co.uk  
02081047540  
[chestertons.co.uk](http://chestertons.co.uk)

Additional tenant charges apply (fees apply to non-AST tenancies only)

Tenancy Agreement Fee: £300  
References per Tenant/Guarantor: £60  
Inventory check (approx. £100 – £250 inc. VAT)  
[chestertons.co.uk/property-to-rent/applicable-fees](http://chestertons.co.uk/property-to-rent/applicable-fees)

Chesterton Global Ltd trading as Chestertons for themselves and for the vendor of this property whose agents they are, give notice that (i) these particulars do not constitute any part of an offer or contract, (ii) all statements contained within these particulars are made without responsibility on the part of Chestertons or the vendor, (iii) whilst made in good faith, none of the statements contained within these particulars are to be relied upon as a statement or representation of fact, (iv) any intending purchasers must satisfy themselves by inspection or otherwise as to the correctness of each of the statements contained within these particulars, (v) the vendor does not make or give either Chestertons or any person in their employment any authority to make or give representation or warranty whatsoever in relation to this property. Wide angle lenses may be used. ©Copyright Chestertons | Chesterton Global Ltd | Registered Office 40 Connaught Street, Hyde Park, London W2 2AB Registered Company Number 05334580.



This paper is  
100% recyclable