

# FOR SALE

## INVESTMENT OPPORTUNITY WITH PLANNING

**EXCHANGE HOUSE**

50 DRYMEN ROAD  
BEARSDEN G61 2RH



**DM HALL**  
CHARTERED SURVEYORS

Commercial Department  
12 Bothwell Street, Glasgow, G2 6LU • 0141 332 8615

# HIGHLIGHTS

- RARELY TO MARKET THIS INVESTMENT/PLANNING OPPORTUNITY IS LOCATED WITHIN THE HIGHLY SOUGHT AFTER, CONSERVATION AREA OF BEARSDEN
- OFFICES, CHILDRENS NURSERY & BUSINESS CENTRE
- PROMINENT LOCATION CLOSE TO TRANSPORT LINKS
- CURRENT RENTAL INCOME OF £121,712 PER ANNUM
- DETAILED RESIDENTIAL PLANNING CONSENT FOR 13 APARTMENTS – 2 COMMERCIAL UNITS AND NEW NURSERY
- OFFERS OVER £1.35M (NIY – 8.51% AFTER PURCHASER'S COSTS)

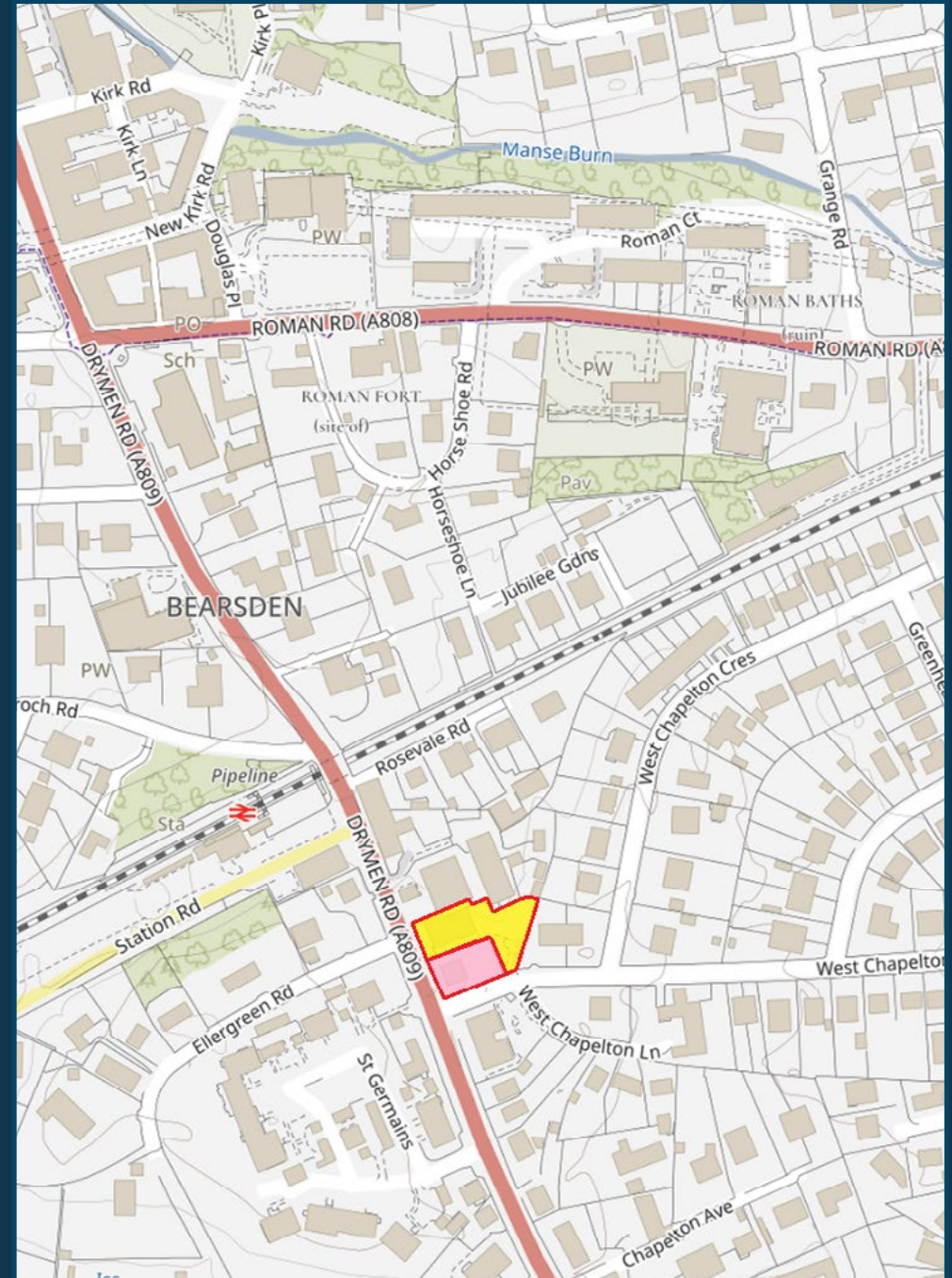

## LOCATION

The property is located in a prominent position on the east side of Drymen Road within Bearsden, one of Glasgow's most desirable and affluent suburbs.

Bearsden is located approximately five miles northwest of Glasgow and benefits from excellent transport links with multiple bus services to and from the city. In addition there are frequent train services from Bearsden Station to Glasgow Queen Street & Central Stations with a journey time of approximately 20 minutes. Drymen Road forms part of the main bus route and Bearsden Station is a 1 minute walk from the property.

Exchange House is also conveniently located for access to free parking and amenities on the doorstep includes The Co-op, Pizza Hut, Bearsden Station Bar & Restaurant. A wider array of retail, leisure and bar/restaurant amenities are located at Drymen Road/Bearsden Cross which is a short distance to the north.

## THE PROPERTY

Our clients heritable ownership is shown outlined in red and coloured yellow on the attached plan. The property comprises a detached building of predominantly traditional stone construction and extending over basement, ground and first floors.

Whilst the basement provides storage facilities, the ground floor is split and let to both a nursery operator and to a well established residential estate agency business.

The top floor contains space let to G&S Properties as well as a business centre.

There is also car parking to the rear of the building



FRONT OF PROPERTY

### NEARBY OCCUPIERS:

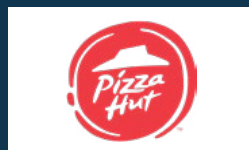

## ACCOMMODATION

The property has been measured in accordance with the RICS Code of Measuring Practice (6th Edition) and extends to the following Net Internal Areas:-

FLOOR	SQ.M	SQ.FT
Basement:	28.41	306
Ground (G&S)	37.58	405
Ground (Childrens Nursery)	259.70	2,795
First Floor (G&S)	74.18	799
First Floor (Business Centre)	223.06	2,401

<b>Total:</b>	<b>623.01</b>	<b>6,706</b>
---------------	---------------	--------------

## TENURE

Heritable Interest (Scottish equivalent of English Freehold)

## TENANCIES

The property is subject to various occupational leases / tenancies currently producing £121,712 per annum. We have been provided with a copy of these lease agreements and they are available within the Purchaser's Information Pack.

In summary,

### Basement/Ground Floor/First Floor – G&S Properties

Lease Expiry: 31 December 2037.

Rent Payable: £29,166 per annum exclusive of VAT.

Car Parking The tenant is entitled to the exclusive use of five car parking spaces.

### Ground Floor – Childrens Nursery

Tenant: Selbrink Nursery Ltd.

Lease Expiry: 31 December 2035

Rent Payable: Passing rent  
£52,086.71 (annual escalator of 2.5%)

Rent Review: Annual increases  
(x 1.025)

### The Business Centre

There are multiple small tenants within the Business Centre on short term leases, with the current income being in the region of £40,680 per annum.

## PURCHASERS PACK

We have a Purchasers Pack of information that can be supplied to seriously interested parties. This will include

- Lease documents
- Title Summary
- Energy Performance Certificates
- Floor Plans

## PLANNING

Our clients have obtained a full detailed planning consent subject to execution of Section 75 (details in the information pack) for a redevelopment of their property.

The reference number for the planning application is **TP/ED/18/0871**.

All the details, plans and technical studies pertinent to this potential redevelopment can be viewed on

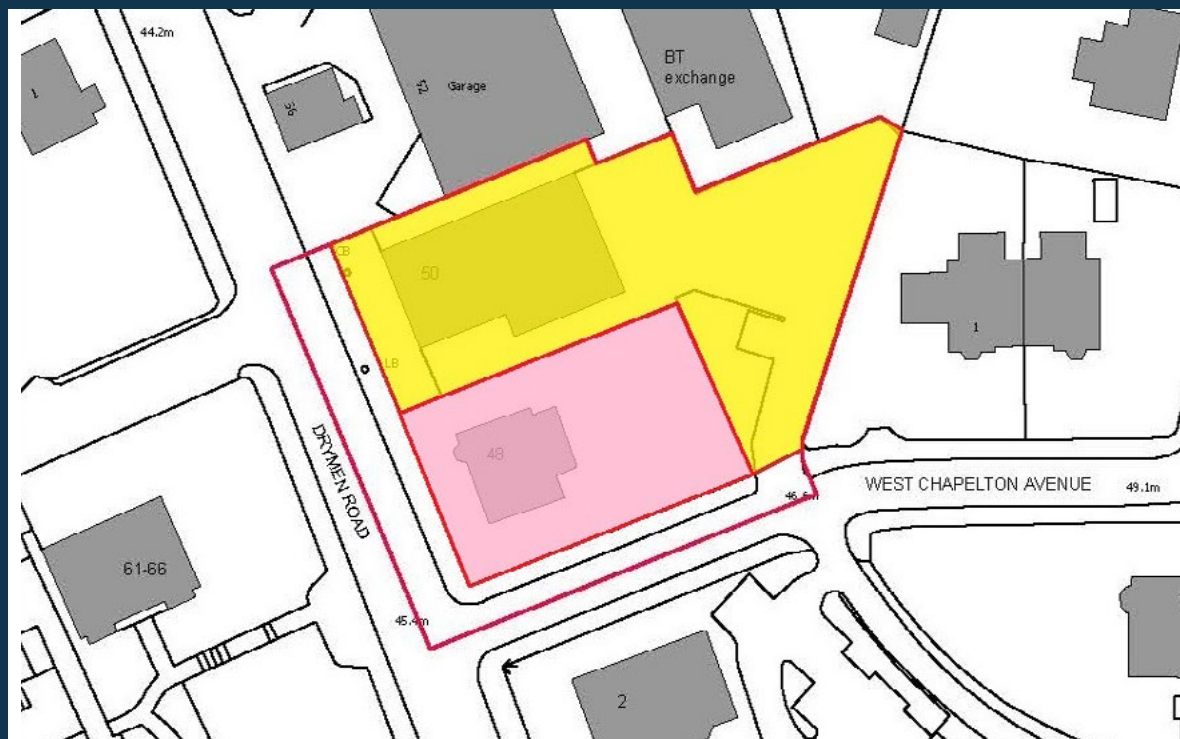

the East Dunbartonshire Council planning portal or via the link shown below;

<https://planning.eastdunbarton.gov.uk/online-applications/applicationDetails.do?keyVal=PJ9U2GGJJ.WX00&activeTab=summary>

Parties wishing to make direct planning enquiries should contact East Dunbartonshire Council Planning Department

**Tel**  
0300 123 4510

**OR**

**Email**  
[planning@eastdunbarton.gov.uk](mailto:planning@eastdunbarton.gov.uk)

## VAT

VAT will be charged on the purchase price.

## INVESTMENT PROPOSAL

We are instructed to seek offers in excess of £1.35m exclusive of VAT for the Heritable interest, which reflects a Net Initial Yield of 8.51%.

## LEGAL COSTS

Each party to be responsible for their own legal costs.

Further information on the Business Centre tenancies is contained within the Purchaser's Pack.

## EPC

A copy of the Energy Performance Certificate can be provided upon request.

## ANTI-MONEY LAUNDERING REGULATIONS

To comply with Anti-Money Laundering Regulations we are legally required to undertake due diligence on prospective purchasers/tenants which will at a minimum include proof of identity/address and funding. Applicable documentation will therefore be required upon agreement of Heads of Terms.

## FLOOR PLANS

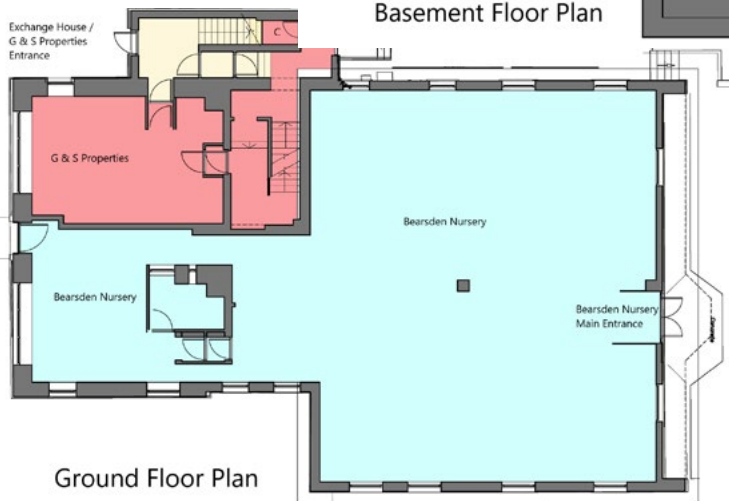

## VIEWING & FURTHER INFORMATION

Strictly by prior arrangement with the sole agents:-

Graeme Todd

M: 07831 274 556

E: [graeme.todd@dmhall.co.uk](mailto:graeme.todd@dmhall.co.uk)

OR

Jonathan McManus

M: 07771 606582

E: [jonathan.mcmanus@dmhall.co.uk](mailto:jonathan.mcmanus@dmhall.co.uk)

**DATE OF PUBLICATION**

APRIL 2024

**REFERENCE**

WSA2566

### IMPORTANT NOTE

DM Hall for themselves and for the vendors or lessors of this property, whose agents they are, give notice that:

- (i) The particulars are set out as a general outline only for the guidance of intended purchasers or lessees and do not constitute, nor constitute part of, an offer or contract.
- (ii) All descriptions, dimensions, reference to condition and necessary permissions for use and occupation, and other details are given without responsibility and any intended purchasers or tenants should not rely on them as statement or representation of fact but must satisfy themselves by inspection or otherwise as to the correctness of each of them.
- (iii) No person in the employment of DM Hall has any authority to make or give any representation or warranty whatever in relation to the property.
- (iv) All prices, premiums and rents quoted are exclusive of VAT.
- (v) The information contained in these particulars has been checked and, unless otherwise stated, it is understood to be materially correct at the date of publication. After these details have been printed, circumstances may change outside our control.
- (vi) These particulars are provided for record purposes only and are not intended to create, nor to be relied upon as creating, any contractual relationship or commitment. Any contract shall only be entered into by way of our clients' solicitors.