



Chestnut House, Lamarsh, Essex

---





# A delightful period country house, set in a stunning rural location.

---

## Accommodation

Dining Hall | Sitting room | Family room | Study | Kitchen | Utility room | 5 bedrooms  
3 bathrooms

Beautiful mature gardens | Garage | Outbuilding

In all about 0.85 acres

## Location

This highly regarded village has a popular pub and is close to Bures, with trains running to London Liverpool Street via Marks Tey. The market town of Sudbury is within easy reach, with its good range of shopping facilities. Colchester is within comfortable driving distance and has an excellent range of shopping and recreational facilities, including the Mercury Theatre, wine bars and restaurants. Colchester also has a mainline railway station with direct links to London.





## The Property

Chestnut House is beautifully located down a country lane and enjoys stunning rural views across the valley. The present owners have refurbished this Grade II Listed house extremely well, creating a very comfortable country house. There are three charming and well- proportioned reception rooms, which are ideal for entertaining, as well as a useful study. To the rear of the property is a delightful kitchen with stunning views and a utility area. There are three bedrooms and two bathrooms on the first floor and a further two bedrooms and a bathroom on the second floor.







## Outside

The property enjoys exceptional views over the rolling countryside towards the river Stour. The mature garden is interspersed by mature specimen trees with woodland to one end, as well as a charming pond. To the side of the house is a gravelled parking area and access to the garage, as well as a store room.

## Property information

**Services:** Mains water, mains gas, electricity and private drainage.

**Tenure:** Freehold

**Local Authority:** Braintree District Council

**Council Tax Band:** G

**Viewing:** Strictly by prior appointment with the Knight Frank, LLP





Total Area= 284.8 sq m / 3,066 sq ft

This plan is for guidance only and must not be relied upon as a statement of fact. Attention is drawn to the important notice on the last page of the text of the Particulars.

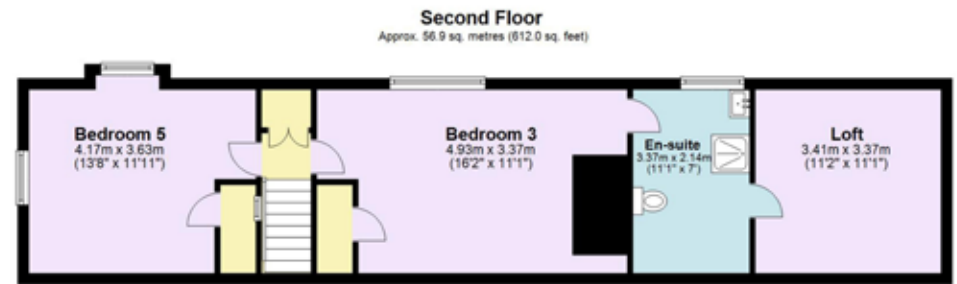
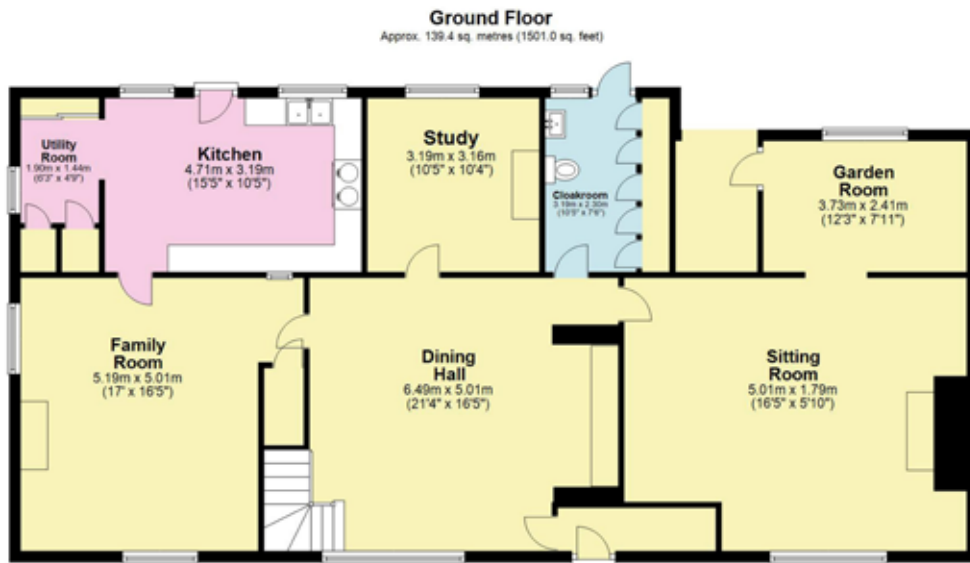

Knight Frank Bishop's Stortford

New Mead Barn  
Wickham Hall, Hadham Road  
Bishop's Stortford  
CM23 1JG

[knightfrank.co.uk](http://knightfrank.co.uk)

I would be delighted to tell you more

Paddy Pritchard-Gordon  
01279 213340  
[paddy.pritchard-gordon@knightfrank.com](mailto:paddy.pritchard-gordon@knightfrank.com)



Fixtures and fittings: A list of the fitted carpets, curtains, light fittings and other items fixed to the property which are included in the sale (or may be available by separate negotiation) will be provided by the Seller's Solicitors.

Important Notice: 1. Particulars: These particulars are not an offer or contract, nor part of one. You should not rely on statements by Knight Frank LLP in the particulars or by word of mouth or in writing ("information") as being factually accurate about the property, its condition or its value. Neither Knight Frank LLP nor any joint agent has any authority to make any representations about the property, and accordingly any information given is entirely without responsibility on the part of the agents, seller(s) or lessor(s). 2. Photos, Videos etc: The photographs, property videos and virtual viewings etc. show only certain parts of the property as they appeared at the time they were taken. Areas, measurements and distances given are approximate only. 3. Regulations etc: Any reference to alterations to, or use of, any part of the property does not mean that any necessary planning, building regulations or other consent has been obtained. A buyer or lessee must find out by inspection or in other ways that these matters have been properly dealt with and that all information is correct. 4. VAT: The VAT position relating to the property may change without notice. 5. To find out how we process Personal Data, please refer to our Group Privacy Statement and other notices at <https://www.knightfrank.com/legals/privacy-statement>.

Particulars dated [June 2024]. Photographs and videos dated [June 2024].

All information is correct at the time of going to print. Knight Frank is the trading name of Knight Frank LLP. Knight Frank LLP is a limited liability partnership registered in England and Wales with registered number OC305934. Our registered office is at 55 Baker Street, London W1U 8AN. We use the term 'partner' to refer to a member of Knight Frank LLP or an employee or consultant. A list of members names of Knight Frank LLP may be inspected at our registered office. If you do not want us to contact you further about our services then please contact us by either calling 020 3544 0692, email to [marketing.help@knightfrank.com](mailto:marketing.help@knightfrank.com) or post to our UK Residential Marketing Manager at our registered office (above) providing your name and address.