



The Old Rectory, St. Andrew Street, Hertford



A fine Old Rectory, beautifully positioned in the heart of the town.

Accommodation

Entrance hall | Drawing room | Dining room | Sitting room | Family room | Study
Kitchen/breakfast room | Utility room

7 bedrooms | 3 bathrooms | 3 reception rooms

Beautiful mature gardens | Outbuildings | Extensive parking

Situation

The vibrant town of Hertford is renowned for its excellent choice of schools for all age groups, offering diverse educational opportunities. Sports and social requirements are well-catered for, with a comprehensive range of restaurants and bars. The town's charming centre provides a mix of high-street retailers, quaint boutiques, and local markets, offering residents an eclectic shopping experience. Hertford boasts excellent transport connections for the commuter, with frequent trains to London (from 40 minutes) and easy access to major road links.



The Property

The Old Rectory is a substantial Grade II listed townhouse, set in a secluded location at the end of its drive. The former rectory to St Andrews Church, situated to the rear, is believed to date back to the 18th century, with later additions. This architectural gem has seen enhancements through the ages, seamlessly blending original charm with contemporary comforts. The present owners have refurbished the property, creating a space that offers versatile living, highlighted by four well-proportioned reception rooms, each bathed in natural light and offering delightful views of the surrounding garden. An extensive kitchen/breakfast room, with access to the outdoors, is complemented by a convenient utility room and cloakroom complete with a shower. Upstairs, five expansive bedrooms offer sanctuary, accompanied by two bathrooms, with an additional two bedrooms on the second floor.

Well-maintained mature gardens envelop the property with several specimen trees and two outbuildings. Ample parking further enhances the appeal of this distinguished property.

Property information

Services: Mains gas, electricity and water. Mains drainage.

Tenure: Freehold.

Council Tax: Band G

EPC: E

Viewing: Strictly by prior appointment with the Knight Frank, LLP





Total Area = 339 sq m / 3,650 sq ft

This plan is for guidance only and must not be relied upon as a statement of fact. Attention is drawn to the important notice on the last page of the text of the Particulars.

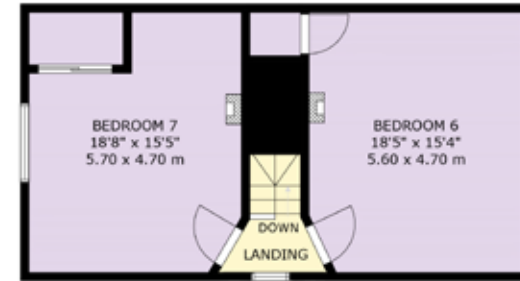

SECOND FLOOR

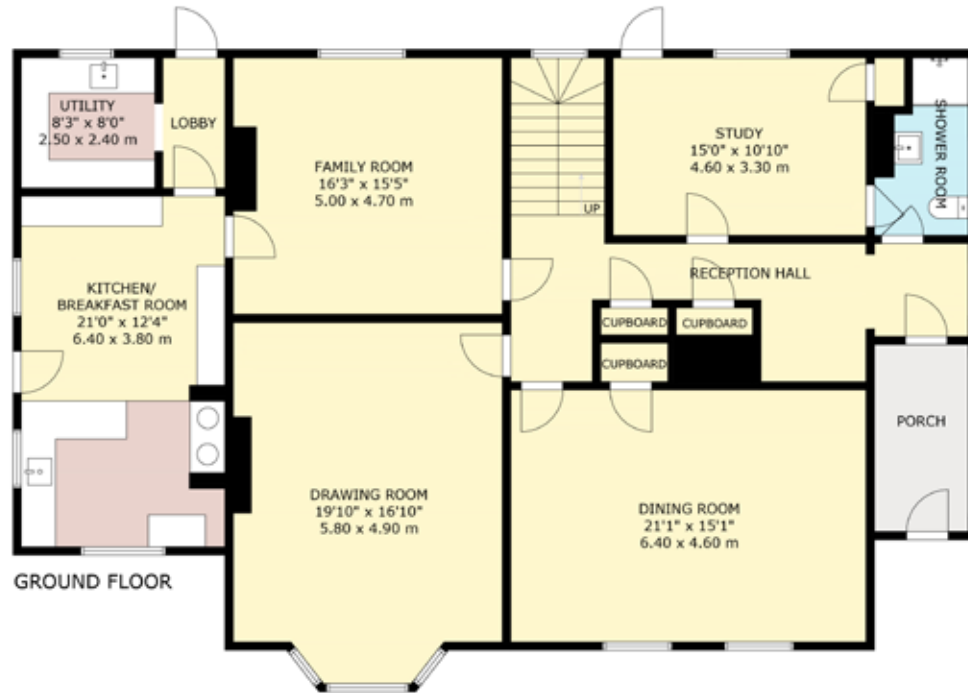

GROUND FLOOR

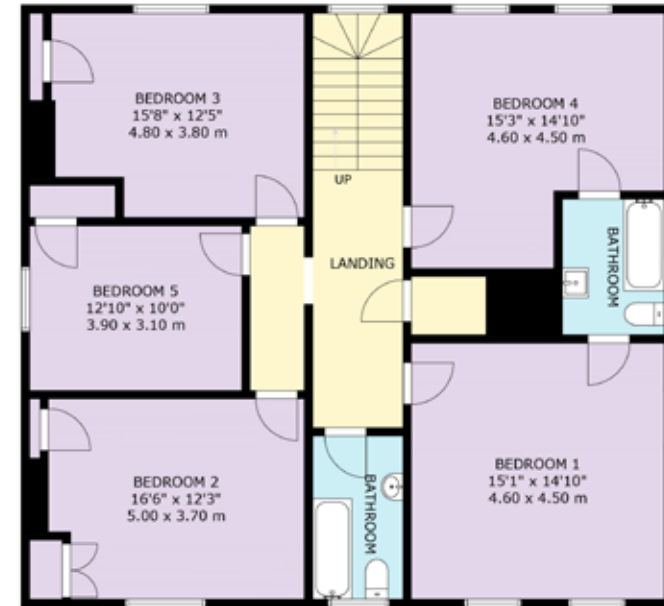

FIRST FLOOR

Knight Frank Bishops Stortford
New Mead Barn, Wickham Hall
Hadham Road, Bishop's Stortford
CM23 1JG

knightfrank.co.uk

I would be delighted to tell you more

Paddy Pritchard-Gordon

01279 213 343

Paddy.Pritchard-Gordon@knightfrank.com



Fixtures and fittings: A list of the fitted carpets, curtains, light fittings and other items fixed to the property which are included in the sale (or may be available by separate negotiation) will be provided by the Seller's Solicitors.

Important Notice: 1. Particulars: These particulars are not an offer or contract, nor part of one. You should not rely on statements by Knight Frank LLP in the particulars or by word of mouth or in writing ("information") as being factually accurate about the property, its condition or its value. Neither Knight Frank LLP nor any joint agent has any authority to make any representations about the property, and accordingly any information given is entirely without responsibility on the part of the agents, seller(s) or lessor(s). 2. Photos, Videos etc: The photographs, property videos and virtual viewings etc. show only certain parts of the property as they appeared at the time they were taken. Areas, measurements and distances given are approximate only. 3. Regulations etc: Any reference to alterations to, or use of, any part of the property does not mean that any necessary planning, building regulations or other consent has been obtained. A buyer or lessee must find out by inspection or in other ways that these matters have been properly dealt with and that all information is correct. 4. VAT: The VAT position relating to the property may change without notice. 5. To find out how we process Personal Data, please refer to our Group Privacy Statement and other notices at <https://www.knightfrank.com/legals/privacy-statement>.

Particulars dated [February 2024]. Photographs and videos dated [January 2024].

All information is correct at the time of going to print. Knight Frank is the trading name of Knight Frank LLP. Knight Frank LLP is a limited liability partnership registered in England and Wales with registered number OC305934. Our registered office is at 55 Baker Street, London W1U 8AN. We use the term 'partner' to refer to a member of Knight Frank LLP, or an employee or consultant. A list of members names of Knight Frank LLP may be inspected at our registered office. If you do not want us to contact you further about our services then please contact us by either calling 020 3544 0692, email to marketing.help@knightfrank.com or post to our UK Residential Marketing Manager at our registered office (above) providing your name and address.