

Nine Elms Lane London

£1,650 Per Week

Situated in the vibrant area of Nine Elms, this exquisite apartment offers a remarkable living experience with stunning river views. Spanning nearly 2,000 square feet, this spacious residence is designed to provide both comfort and elegance.

The apartment features four generously sized bedrooms, making it ideal for families or those who enjoy having extra space for guests or a home office..

Located in Zone 1, this property boasts excellent transport links, making it easy to navigate the city and beyond.

Council Tax Band: Wandsworth - G
Minimum contract: 12 months
Change of contract fee: £50 including VAT
Lift access | Cladding: EWS1 Certificate available
Holding Deposit - £1650 (1 weeks rent, subject to agreed offer)

Electricity supply – Ask Agent | Cold Water supply – Ask Agent | Sewerage – Ask Agent | Hot water, heating - Ask Agent | Internet: ADSL | No Parking |

To check broadband and mobile phone coverage please visit Ofcom.
To check planning permission please visit Wandsworth Council Website, Planning & Building Control

Nine Elms Lane London



- River views
- Central location
- Generous living space
- Built in storage
- Zone 1 transport links

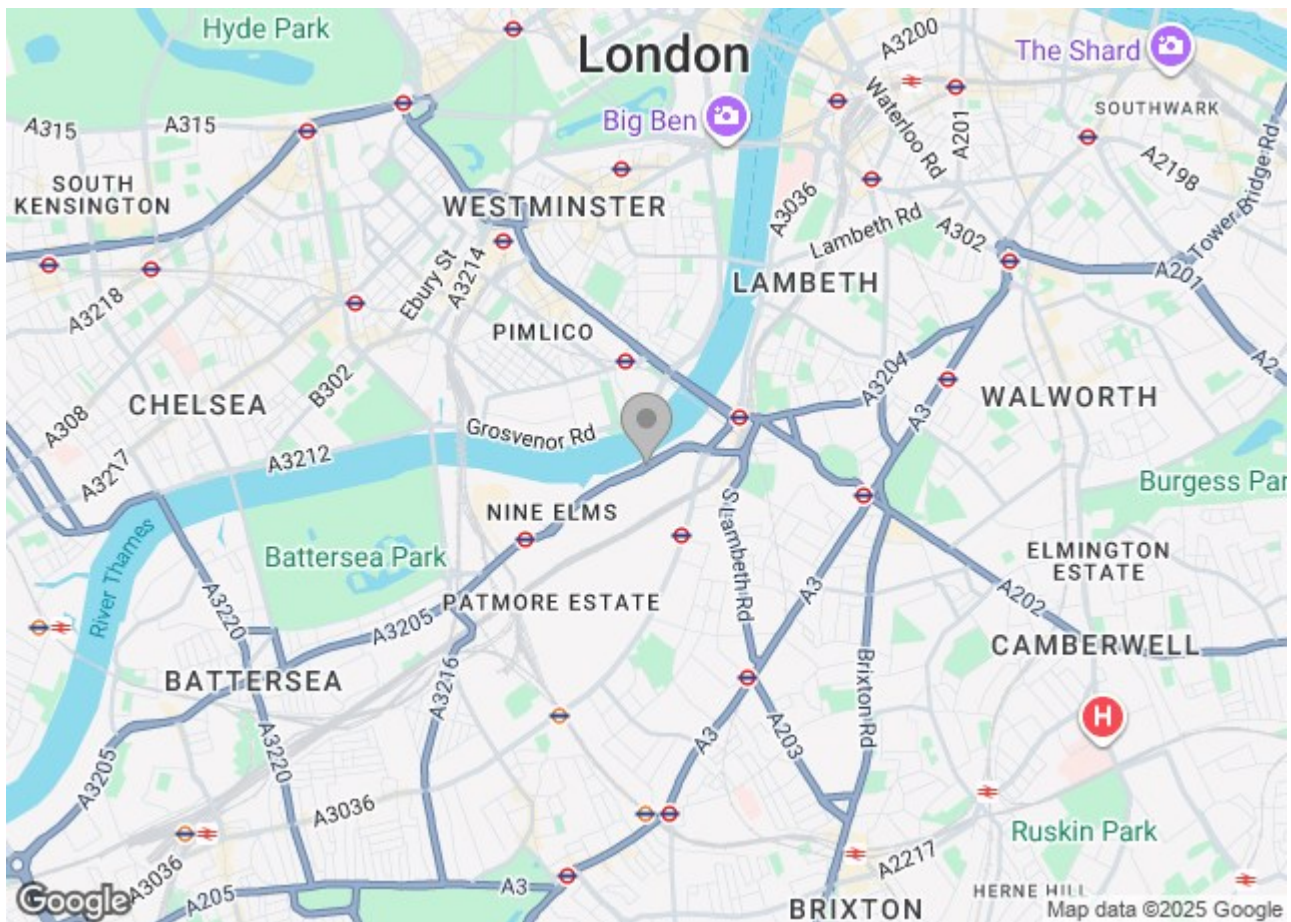

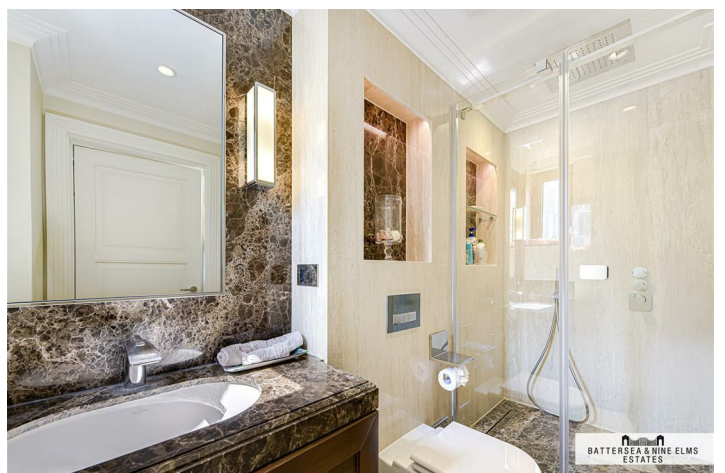
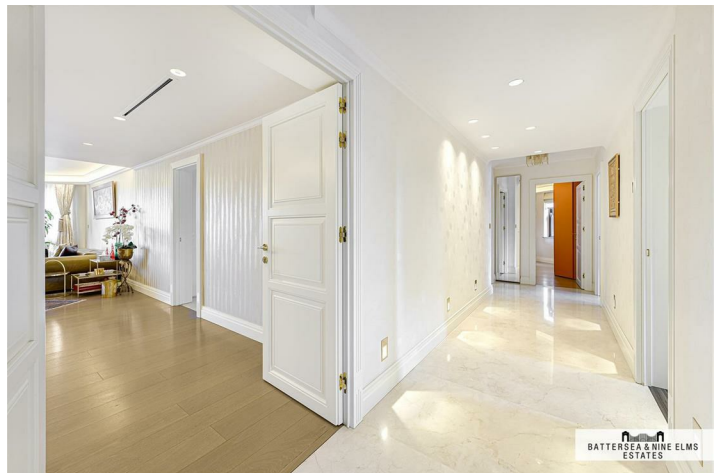
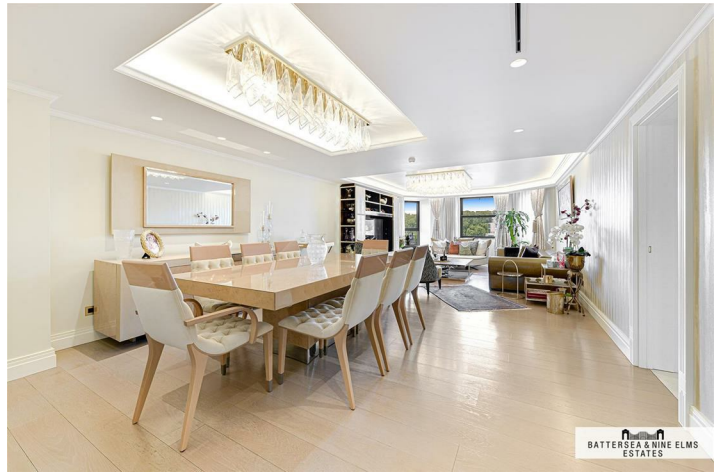

Floor Plan

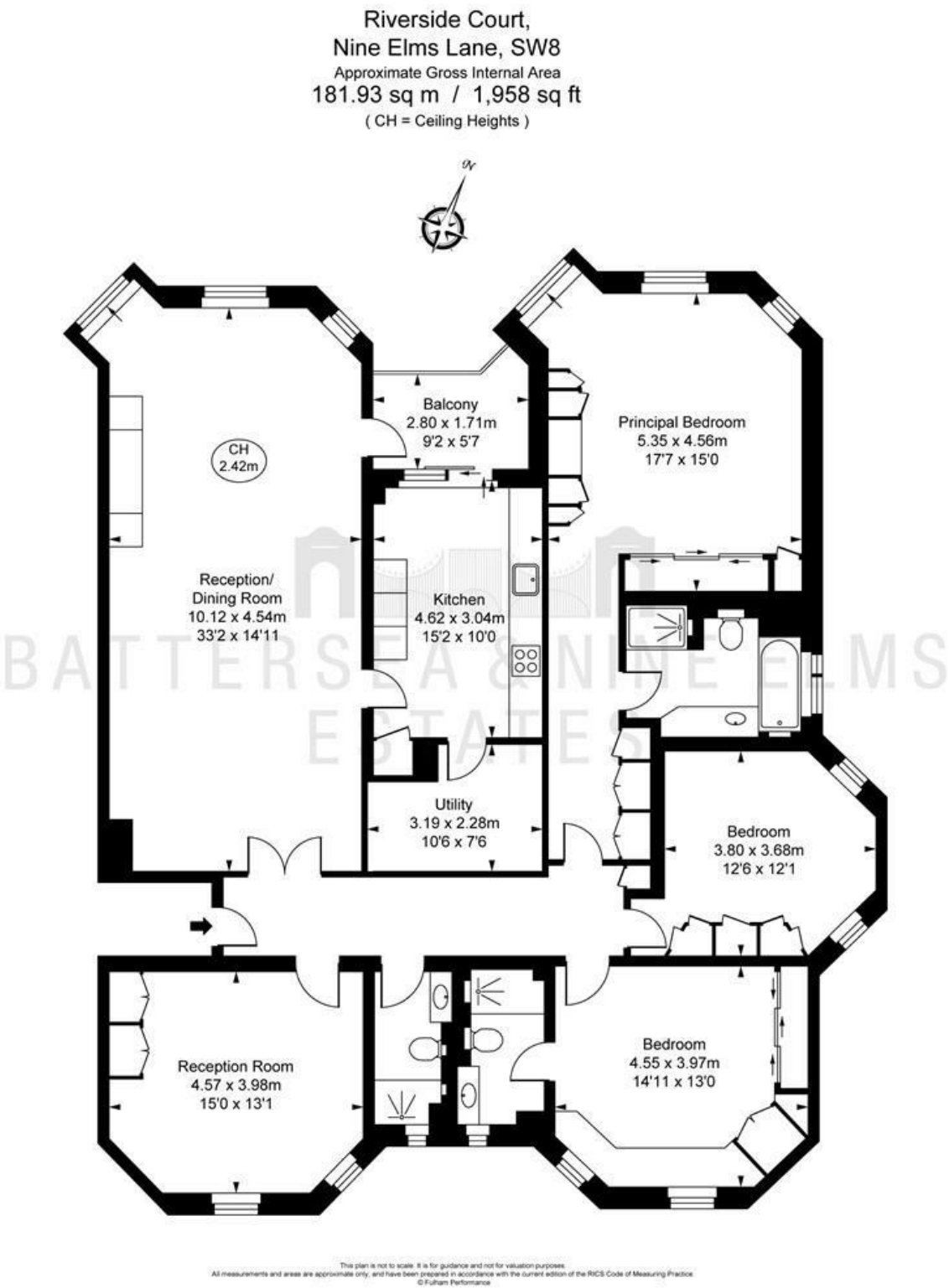

These particulars, whilst believed to be accurate are set out as a general outline only for guidance and do not constitute any part of an offer or contract. Intending purchasers should not rely on them as statements of representation of fact, but must satisfy themselves by inspection or otherwise as to their accuracy. No person in this firms employment has the authority to make or give any representation or warranty in respect of the property.

