



northwood

Windlestone Square, Moorends,
Doncaster



Offers in excess of £120,000

- Attention Investors
- Attention First Time Buyers
- Downstairs W.C
- Conservatory
- Driveway For Multiple Vehicles
- Large Out Building
- Freehold
- EPC rating TBC



This property is situated in a lovely cul-de-sac and is an ideal purchase for first time buyers or investors.

This property benefits from a lounge, a fitted kitchen, a downstairs W.C and a conservatory. The first floor comprises of three good sized bedrooms and a family bathroom.

The property sits on a large plot with off road parking for multiple vehicles to the front and a large rear enclosed garden with patio area and an amazing summer house that could have a multiple of uses.

You must hurry if you want to snap this property up!

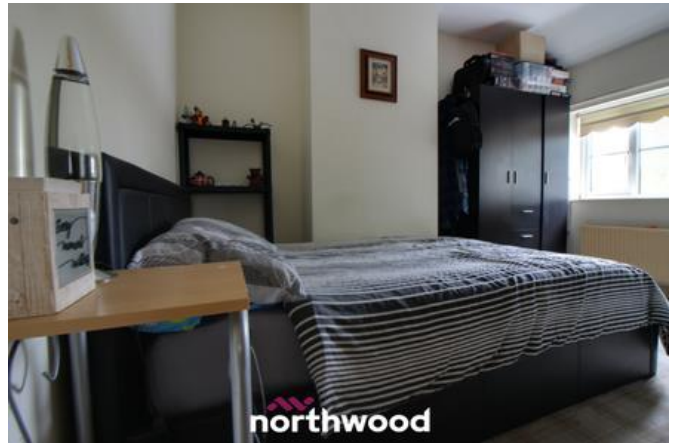

Entrance

Living Room 4.4m x 4.2m (14'5" x 13'10")

Kitchen 2.6m x 4.51m (8'6" x 14'10")

W/C 0.84m x 1.7m (2'10" x 5'7")

Conservatory 3.42m x 3.4m (11'2" x 11'2")

Stairs & Landing

Bedroom One 3m x 3.7m (9'10" x 12'1")

Bedroom Two 2.8m x 3.21m (9'2" x 10'6")

Bedroom Three 2.41m x 2.7m (7'11" x 8'11")

Bathroom 2.22m x 2.18m (7'4" x 7'2")

Disclaimer

Windlestone Square - These details are intended to give a fair description only and their accuracy cannot be guaranteed nor are any floor plans (if included) exactly to scale. These details do not constitute part of any offer or contract and are not to be relied upon as statements of representation or fact. Intended purchasers are advised to recheck all measurements before committing to any expense and to verify the legal title of the property from their legal representative. Any contents shown in the images contained within these particulars will not be included in the sale unless otherwise stated or following individual negotiations with the vendor. Northwood have not tested any apparatus, equipment, fixtures or services so cannot confirm that they are in working order and the property is sold on this basis.





Ground Floor

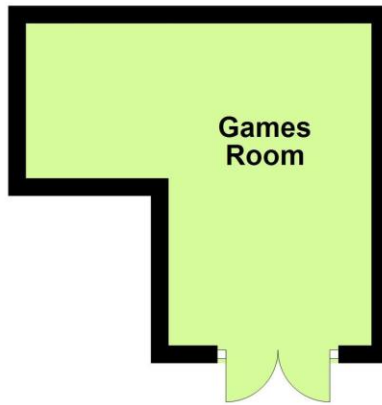
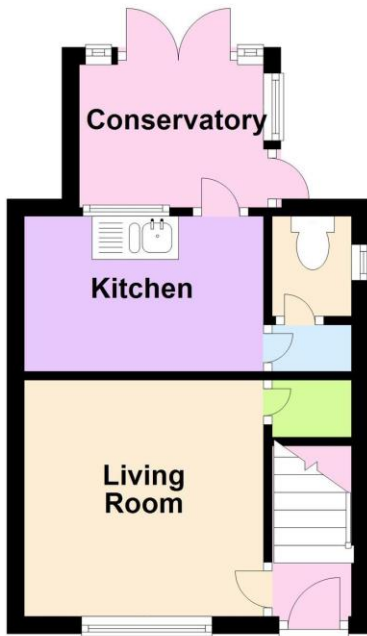

First Floor

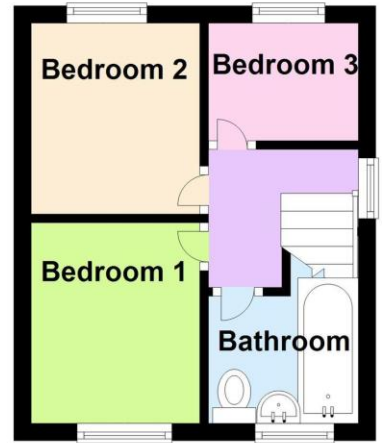

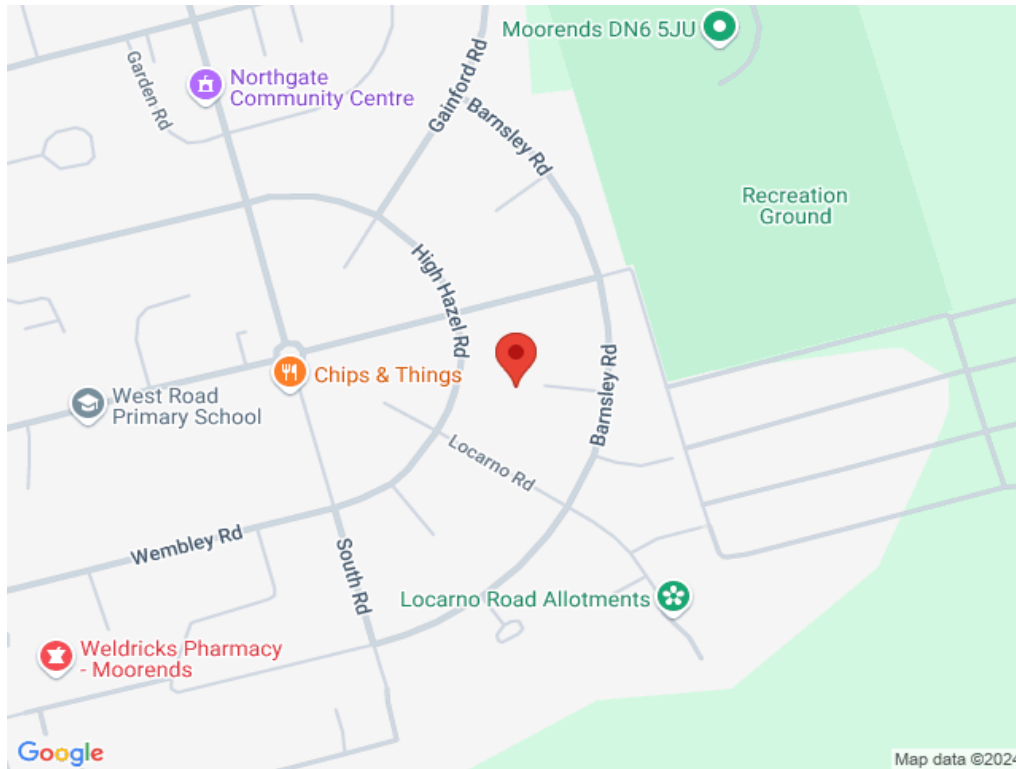

Northwood Thorne

01405 814999

thorne@northwooduk.com