



Price

£2,400 PCM

Fees Apply



Available 20/02/26

The Martlet, Hove, BN3

cubitt & west
Helping you move forwards

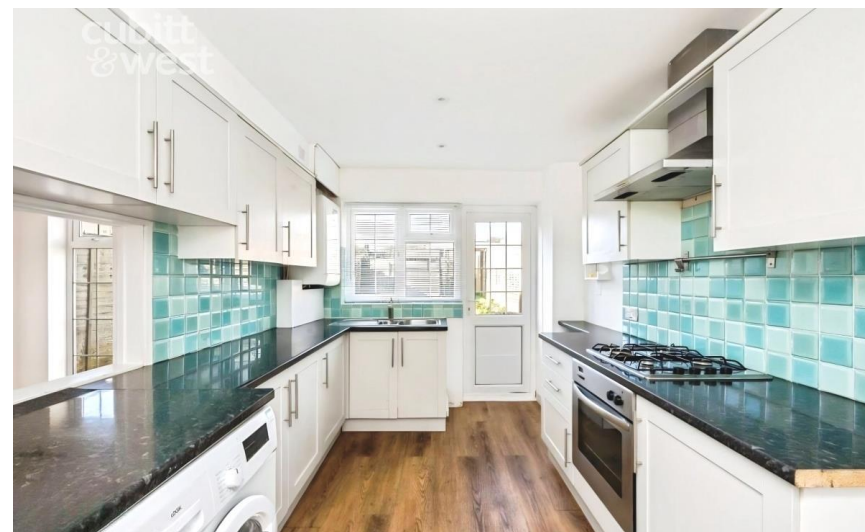

Main Features

Spacious Bay-Fronted Lounge

Large Lawned Rear Garden

Modern Separate Kitchen

Three Well-Proportioned Bedrooms

Contemporary Family Bathroom

Built-In Wardrobes In Main Bedrooms



Deposit required is £2,769.23

The City of Brighton and Hove - Council Tax Band Tax Band E

Renting a property is a big commitment and we recommend that you visit the local authority website and these websites which offer helpful information and advice about letting

www.gov.uk/government/publications/how-to-rent

www.gov.uk/private-renting

www.cubittandwest.co.uk/renting/tenancy-fees-individuals/

www.gov.uk/green-deal-energy-saving-measures

Call Brighton 01273 747525 ■ cubittandwest.co.uk

IMPORTANT INFORMATION: Please contact our Lettings Team who will confirm the total costs involved in renting this property. For clarification, we wish to inform the prospective tenant that we have prepared these details as a general guide. The agent has not carried out a detailed survey nor tested the services, appliances, or specific fittings (unless otherwise stated), and no warranty can be given as to their condition. All room measurements are taken at floor level. We strongly recommend that all the information which we provide about the property is verified by yourself and your advisers. The contents of this publication are © Cubitt & West, 2015. Cubitt & West is a trading name of Arun Estates Limited Registered in England No. 2597969

Accommodation

Lounge 17'3 x 11'8

Dining Area 11'2 x 9'2

Kitchen 11'2 x 8'8

Downstairs WC

Bedroom One 11'10 x 10'8

Bedroom Two 12'8 x 10

Bedroom Three 9'9 x 7'10

Bathroom

Garden

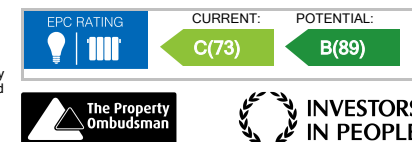

Ground Floor

Approx. 45.3 sq. metres (487.5 sq. feet)

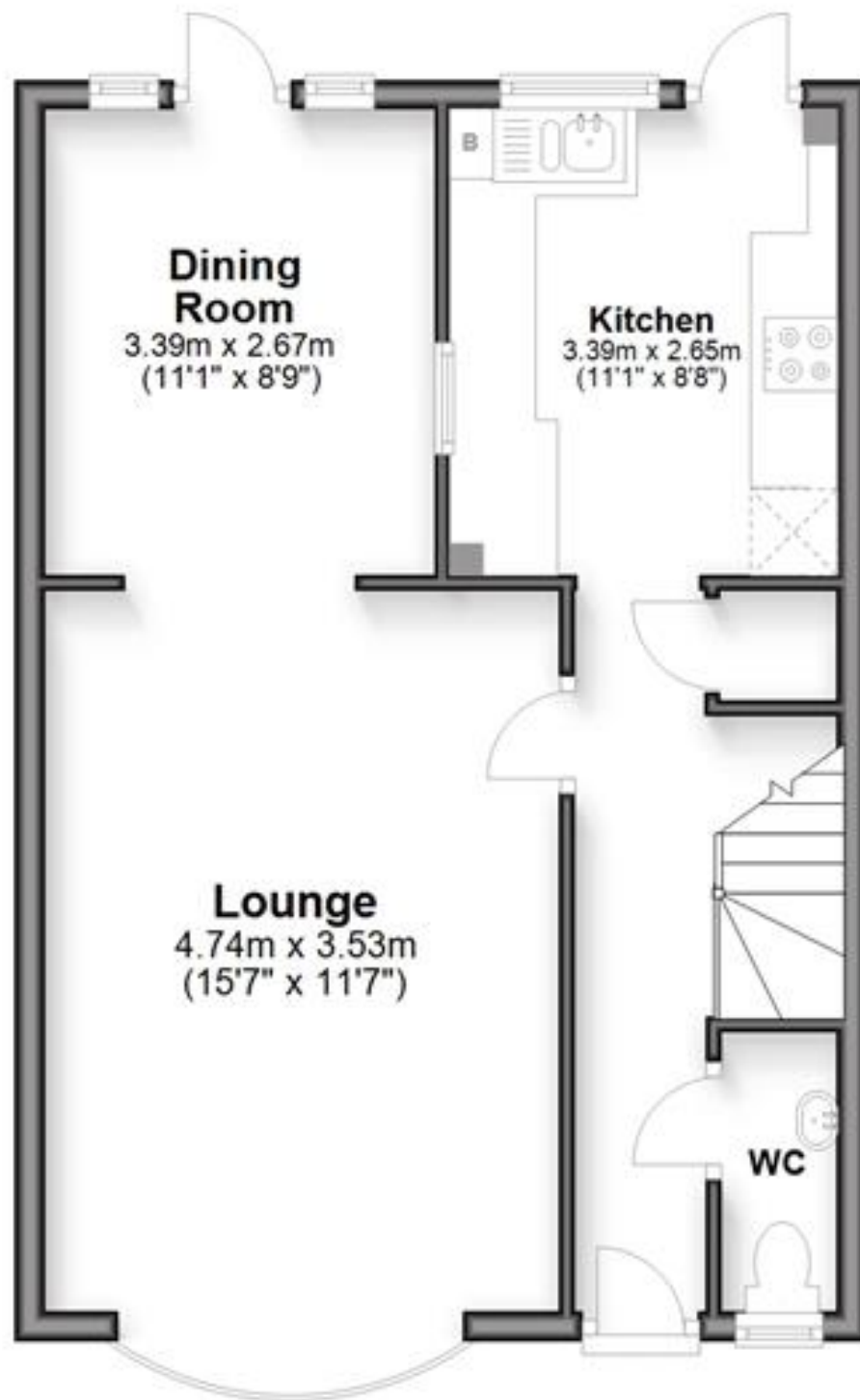

First Floor

Approx. 37.2 sq. metres (400.3 sq. feet)

