

# Chard

— ESTATE AGENTS —



## Kilmaine Road, SW6

£675 pw (£2925 pcm)

A bright and well presented split level flat located in the popular Munster Village. The property boasts a separate kitchen, wood flooring throughout, three double bedrooms and a shower room.

Kilmaine Road is set within the heart of the Munster Village with the amenities of Fulham Road and transport links of Parsons Green close by.

- Period Conversion • Wood Flooring • Split Level •
- Storage • Bright and Spacious • Munster Village •

# Chard

— ESTATE AGENTS —

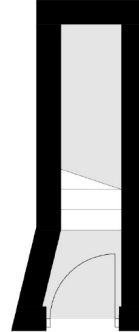

**Ground Floor**

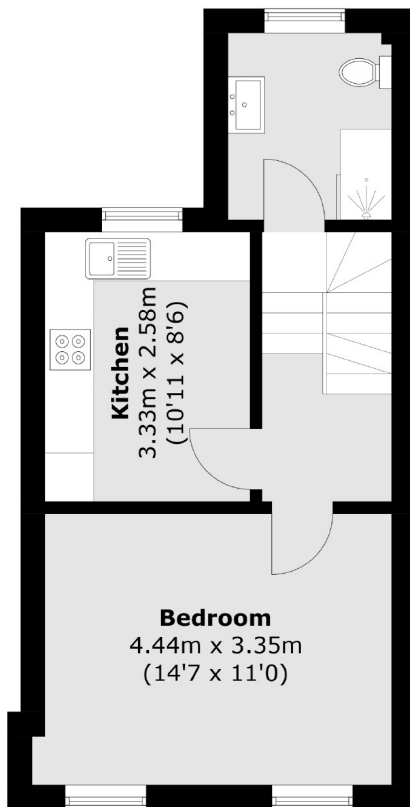

**First Floor**

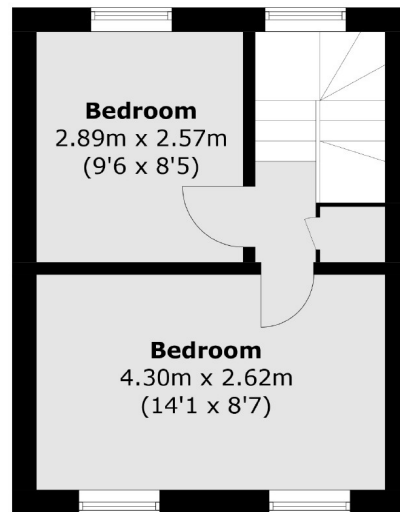

**Second Floor**

Total area (approx.): 61.5 sq. m (661.9 sq. ft)

Chard Fulham  
656 Fulham Road,  
London, SW6 5RX  
020 7384 1400  
[fulhamlettings@chard.co.uk](mailto:fulhamlettings@chard.co.uk)

Energy Rating: . We aim to make our particulars both accurate and reliable. However they are not guaranteed; nor do they form part of an offer or contract. If you require clarification on any points then please contact us, especially if you're traveling some distance to view. Please note that appliances and heating systems have not been tested and therefore no warranties can be given as to their good working order.