

# Chard

— ESTATE AGENTS —



**Peterborough Road, SW6**

**£1,450,000**

This is a rare opportunity to purchase a three bedroom, two bathroom penthouse close to Hurlingham Park. This property would make a wonderful home or investment which benefits from two terraces.

The Piper Building is a popular development situated by Wandsworth Bridge and adjacent to the River Thames. The green spaces of both South Park and Hurlingham Park are close by. Wandsworth Town station is a short walk away from the property.

- Three Bedrooms • Two Bathrooms • Split Level •
- Roof Terrace • Concierge • Hurlingham Park •

# Chard

— ESTATE AGENTS —

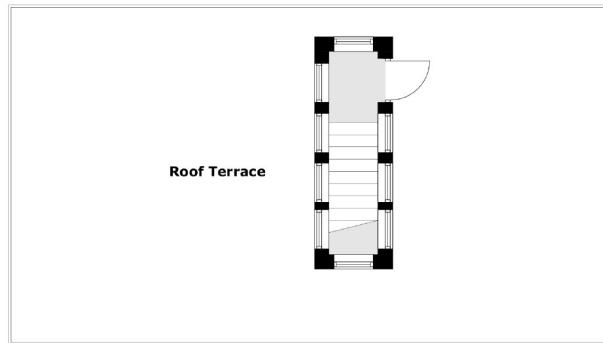

Roof Terrace

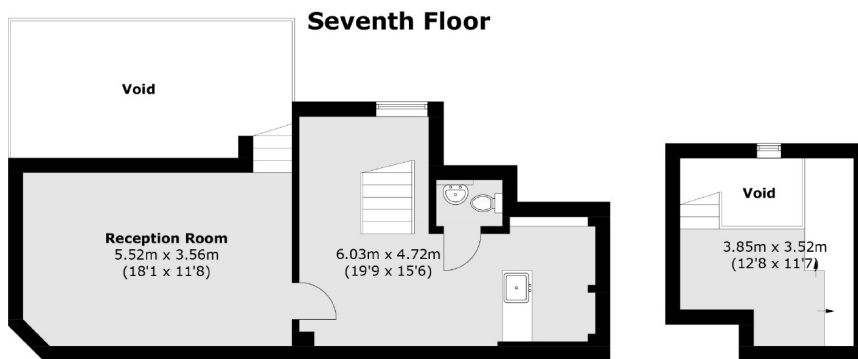

Seventh Floor

Void

Reception Room  
5.52m x 3.56m  
(18'1" x 11'8")

6.03m x 4.72m  
(19'9" x 15'6")

Void

3.85m x 3.52m  
(12'8" x 11'7")

Sixth Floor

Sixth Floor

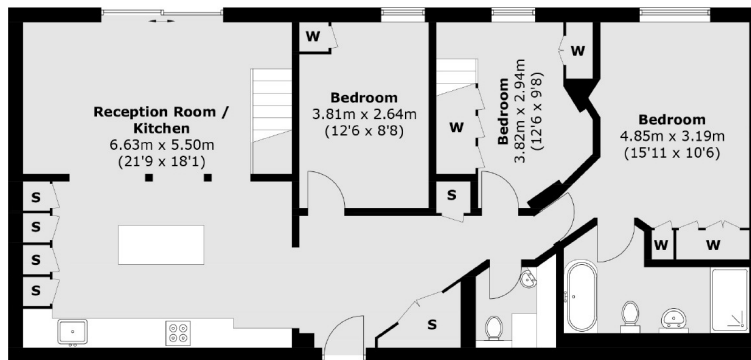

Fifth Floor

Total area (approx.): 154.8 sq. m (1,666.1 sq. ft)  
(Excluding Void)

Roof Terrace: 76.3 sq. m (821.2 sq. ft)

Chard Fulham  
656 Fulham Road,  
London, SW6 5RX  
020 7731 5115  
fulhamsales@chard.co.uk

Energy Rating: C. We aim to make our particulars both accurate and reliable. However they are not guaranteed; nor do they form part of an offer or contract. If you require clarification on any points then please contact us, especially if you're traveling some distance to view. Please note that appliances and heating systems have not been tested and therefore no warranties can be given as to their good working order.