

Chard

— ESTATE AGENTS —



New Kings Road, SW6

£845,000

A wonderful three bedroom ground floor apartment, set within a popular Victorian mansion block on the South side of the New Kings Road. Tastefully renovated throughout, this impressive property offers a sitting room filled with natural light, spacious separate kitchen as well as beautiful period fireplaces and plenty of hallway storage. It would make an ideal base in London, investment or home.

Churchfield Mansions is ideally located close to all the local shops and restaurants of The New Kings Road and Parsons Green as well as being close to Hurlingham Park and the River Thames.

- Three Double Bedrooms • Circa 1000 Sq Ft. • Parsons Green •
- No Chain • Period Features • High Ceilings •

Chard

— ESTATE AGENTS —

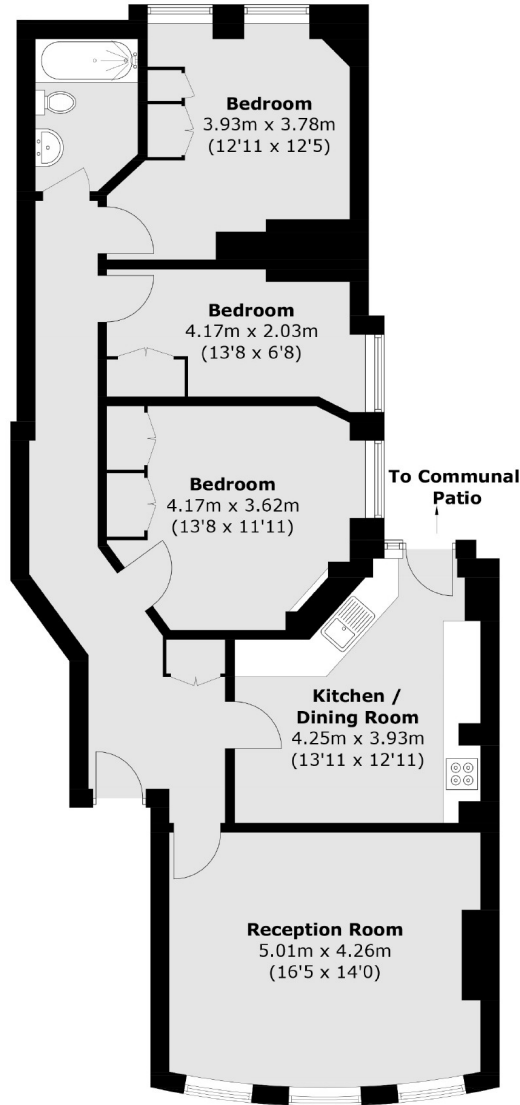

Total area (approx.): 92.2 sq. m (992.4 sq. ft)

Chard Fulham
656 Fulham Road,
London, SW6 5RX
020 7731 5115
fulhamsales@chard.co.uk

Energy Rating: D. We aim to make our particulars both accurate and reliable. However they are not guaranteed; nor do they form part of an offer or contract. If you require clarification on any points then please contact us, especially if you're traveling some distance to view. Please note that appliances and heating systems have not been tested and therefore no warranties can be given as to their good working order.