



SMART
ESTATE AGENT

207 TOPSHAM ROAD, EXETER, EX2 6EN

£595 PCM





FULL DISCRIPTION Starting from £595 pcm these rooms are beautifully appointed and all have en-suite shower rooms. Like the rooms the communal areas have been fully refurbished to provide a lovely living environment. There is a large kitchen with 2 ovens and hobs, a fridge freezer for each room along with storage cupboards. there is a breakfast bar and seating area. From the kitchen doors lead out onto the garden.

To the first floor there is a laundry room.

The property is well located on the Topsham Road.

There is a contribution of £25 per month per room to cover all bills.

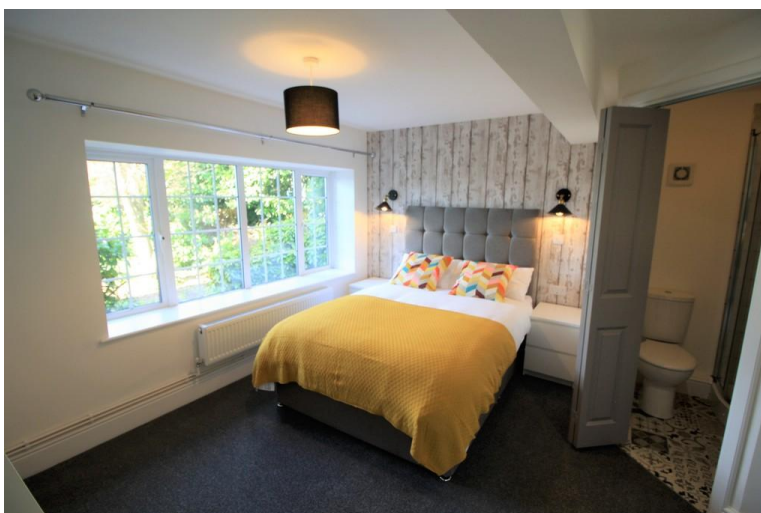





%epcGraph_c_1_304%