



Mortimer Mews, Friern Road, East Dulwich **SE22**





Description

Designed and built with attention to detail throughout, this four bedroom contemporary family home is tucked away in a hidden pocket of East Dulwich. Located behind a gated driveway, with off street parking for two cars and EV charge point, the centralised entrance of this unique home leads through to a front aspect study and snug room. To the rear, an impressive kitchen entertaining space that spans the full width of the property and is filled with natural light flooding through vast sliding doors that open on to the sunny rear garden. The ground floor is complete with a laundry room and cloakroom.

The pretty, private rear garden provides plenty of space for outdoor entertaining as well as side access.

Spread across the first floor are four well proportioned, light and bright bedrooms including a principal suite overlooking the garden with an en suite bathroom and dressing room. All bedrooms also benefit from a family bathroom.

Location

The property is ideally situated close to the shops, restaurants, bars and cafes of Lordship Lane and Dulwich Village and a bus from Barry Road or Lordship Lane provides a scenic trip into the City or West End. Peckham Rye Park is close by as well as Dulwich Park.

Various highly regarded schools nearby include Harris Primary Academy East Dulwich, Goodrich Community Primary, Heber Primary School and Charter East Dulwich.

East Dulwich station (0.4 miles), North Dulwich station (1.4 miles) and Peckham Rye station (1 miles) offer frequent overground services to London Bridge in approximately 15 minutes and Denmark Hill station has overground services to London Victoria, London Blackfriars and services to Clapham Junction and Highbury & Islington via the London Overground network. There is also a bus service from Peckham Rye to Peckham Rye station or alternatively all the way in to the city. All times and distances are approximate.

Tenure: Freehold EPC: B Council Tax Band: F

Local Authority: Southwark Council



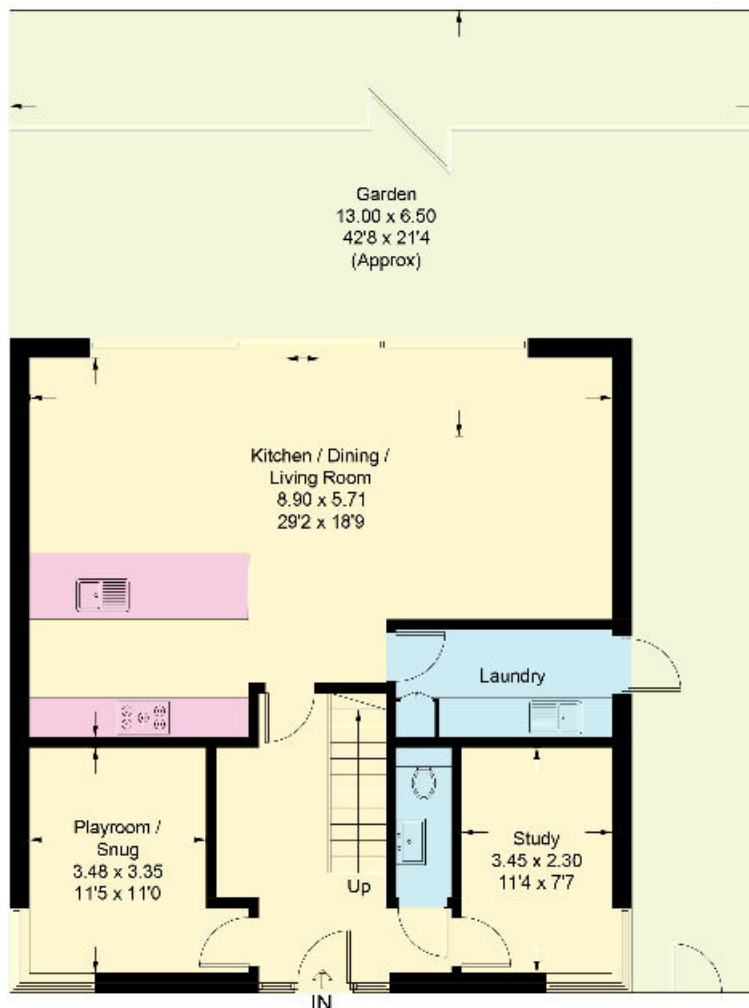

Ground Floor

We would be delighted to tell you more

Georgia Jakstys

020 3815 9415

georgia.jakstys@knightfrank.com

Chica Lambert

020 3815 9416

chica.lambert@knightfrank.com



This plan is for guidance only and must not be relied upon as a statement of fact. Attention is drawn to the important notice on the last page of the text of the Particulars.

Guide price: £1,500,000

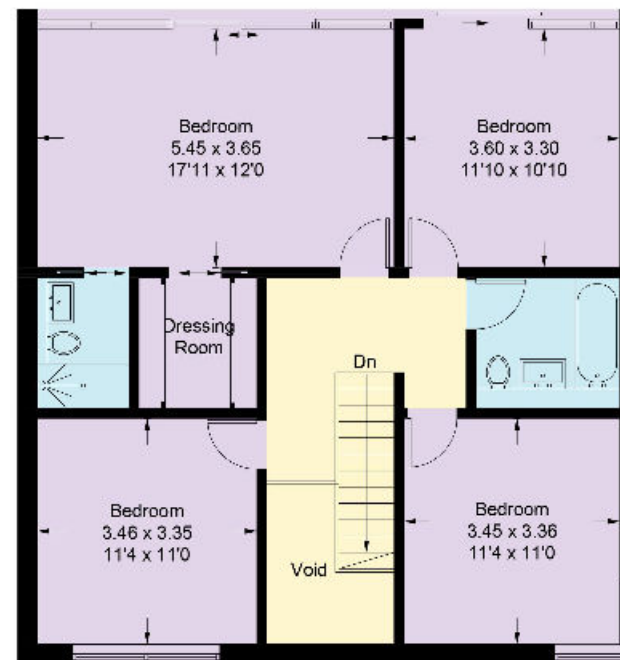

First Floor

Knight Frank

Dulwich

1c Calton Avenue

SE21 7DE

[knightfrank.co.uk](https://www.knightfrank.co.uk)



Fixtures and fittings: A list of the fitted carpets, curtains, light fittings and other items fixed to the property which are included in the sale (or may be available by separate negotiation) will be provided by the Seller's Solicitors.

Important Notice: 1. Particulars: These particulars are not an offer or contract, nor part of one. You should not rely on statements by Knight Frank LLP in the particulars or by word of mouth or in writing ("information") as being factually accurate about the property, its condition or its value. Neither Knight Frank LLP nor any joint agent has any authority to make any representations about the property, and accordingly any information given is entirely without responsibility on the part of the agents, seller(s) or lessor(s). 2. Photos, Videos etc: The photographs, property videos and virtual viewings etc. show only certain parts of the property as they appeared at the time they were taken. Areas, measurements and distances given are approximate only. 3. Regulations etc: Any reference to alterations to, or use of, any part of the property does not mean that any necessary planning, building regulations or other consent has been obtained. A buyer or lessee must find out by inspection or in other ways that these matters have been properly dealt with and that all information is correct. 4. VAT: The VAT position relating to the property may change without notice. 5. To find out how we process Personal Data, please refer to our Group Privacy Statement and other notices at <https://www.knightfrank.com/legals/privacy-statement>. Particulars dated June 2024. Photographs and videos dated June 2024.

All information is correct at the time of going to print. Knight Frank is the trading name of Knight Frank LLP. Knight Frank LLP is a limited liability partnership registered in England and Wales with registered number OC305934. Our registered office is at 55 Baker Street, London W1U 8AN. We use the term 'partner' to refer to a member of Knight Frank LLP, or an employee or consultant. A list of members names of Knight Frank LLP may be inspected at our registered office. If you do not want us to contact you further about our services then please contact us by either calling 020 3544 0692, email to marketing.help@knightfrank.com or post to our UK Residential Marketing Manager at our registered office (above) providing your name and address.