



Alleyn Road, West Dulwich **SE21**

---









## Description

A substantial double fronted Victorian home, offering elegant and flexible living and entertaining space with a fantastic west-facing garden and off street parking for several cars.

The impressive entrance hall leads through to the principal double reception room which enjoys dual aspect views to the front of the house and also overlooking the garden. There is also a further reception room which is currently arranged as a study; spectacular ceiling heights and original period features are enjoyed throughout the reception rooms. To the rear there is a spacious kitchen/diner and family room overlooking the large west-facing garden. A substantial cellar hosts the laundry as well as ample storage areas and a WC.

On the first floor, there are four generous bedrooms including a lovely principal bedroom suite with separate dressing room and a family bathroom.

The second floor provides three further bedrooms, one currently used as a reception/ playroom and a second family bathroom. There is ample eaves and loft storage.

## Location

The property is located on the most prestigious road in West Dulwich. This stretch of Alleyn Road is particularly popular as it both quiet yet conveniently close to the shops and boutiques on Park Hall Road.

Transport links are excellent. West Dulwich station is only 0.4 miles away and offers direct services to London Victoria (14 minutes). World renown independent schools are close by, including Dulwich Prep London, Dulwich College, DUCKS, James Allen Girls' School and Alleyn's School.

**Tenure: Freehold**

**EPC: E Council Tax Band: H**

**Local Authority: Southwark Council and The Dulwich Estate Scheme of Management**













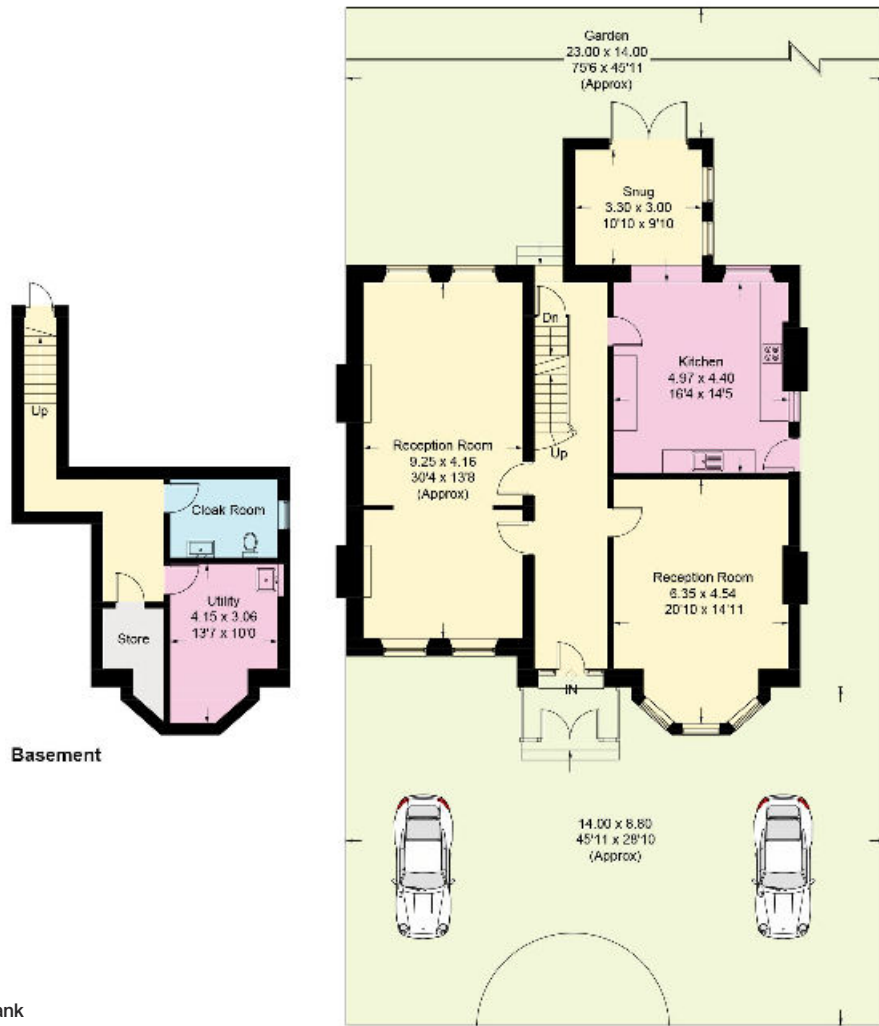

**First Floor**

**Second Floor**

Approximate Gross Internal Area = 385.7 sq m / 4151 sq ft  
 (Including Basement / Excluding Reduced Headroom / Eaves Storage)  
 Reduced Headroom / Eaves Storage = 9.5 sq m / 102 sq ft  
 Total = 395.2 sq m / 4253 sq ft

This plan is for guidance only and must not be relied upon as a statement of fact. Attention is drawn to the important notice on the last page of the text of the Particulars.

**Guide Price £4,000,000**

**Knight Frank**  
 Dulwich  
 1c Calton Avenue  
 SE21 7DE

I would be delighted to tell you more

**Camilla Heywood**  
 020 3815 9422

**Catherine Stage**  
 020 3815 9414

**Giuseppe Benegiamo**  
 020 3815 9423

[knightfrank.co.uk](http://knightfrank.co.uk)

[camilla.heywood@knightfrank.com](mailto:camilla.heywood@knightfrank.com) [catherine.stage@knightfrank.com](mailto:catherine.stage@knightfrank.com) [g.benegiamo@knightfrank.com](mailto:g.benegiamo@knightfrank.com)



Fixtures and fittings: A list of the fitted carpets, curtains, light fittings and other items fixed to the property which are included in the sale (or may be available by separate negotiation) will be provided by the Seller's Solicitors.

Important Notice: 1. Particulars: These particulars are not an offer or contract, nor part of one. You should not rely on statements by Knight Frank LLP in the particulars or by word of mouth or in writing ("information") as being factually accurate about the property, its condition or its value. Neither Knight Frank LLP nor any joint agent has any authority to make any representations about the property, and accordingly any information given is entirely without responsibility on the part of the agents, seller(s) or lessor(s). 2. Photos, Videos etc: The photographs, property videos and virtual viewings etc. show only certain parts of the property as they appeared at the time they were taken. Areas, measurements and distances given are approximate only. 3. Regulations etc: Any reference to alterations to, or use of, any part of the property does not mean that any necessary planning, building regulations or other consent has been obtained. A buyer or lessee must find out by inspection or in other ways that these matters have been properly dealt with and that all information is correct. 4. VAT: The VAT position relating to the property may change without notice. 5. To find out how we process Personal Data, please refer to our Group Privacy Statement and other notices at <https://www.knightfrank.com/legals/privacy-statement>. Particulars dated May 2024. Photographs and videos dated May 2024.

All information is correct at the time of going to print. Knight Frank is the trading name of Knight Frank LLP. Knight Frank LLP is a limited liability partnership registered in England and Wales with registered number OC305934. Our registered office is at 55 Baker Street, London W1U 8AN. We use the term 'partner' to refer to a member of Knight Frank LLP, or an employee or consultant. A list of members names of Knight Frank LLP may be inspected at our registered office. If you do not want us to contact you further about our services then please contact us by either calling 020 3544 0692, email to [marketing.help@knightfrank.com](mailto:marketing.help@knightfrank.com) or post to our UK Residential Marketing Manager at our registered office (above) providing your name and address.