

--- Boundary line

--- Existing Building

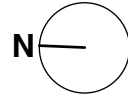

Notes

Scale	1:100 @ A3,	
Drawn	Checked	Date
AH	GD	07.09.21

Rev.	Date	Description
A	5/04/22	Reduce rear extension within 45 degree line
B	25/04/22	Adjust 1st floor corner massing

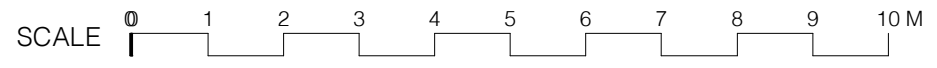

Drawing not to be scaled. All dimensions are to be verified on site before commencing work and discrepancies reported to designers. Drawings to be read in conjunction with relevant information. All building work is to comply with current Building Regulations and British Standards.

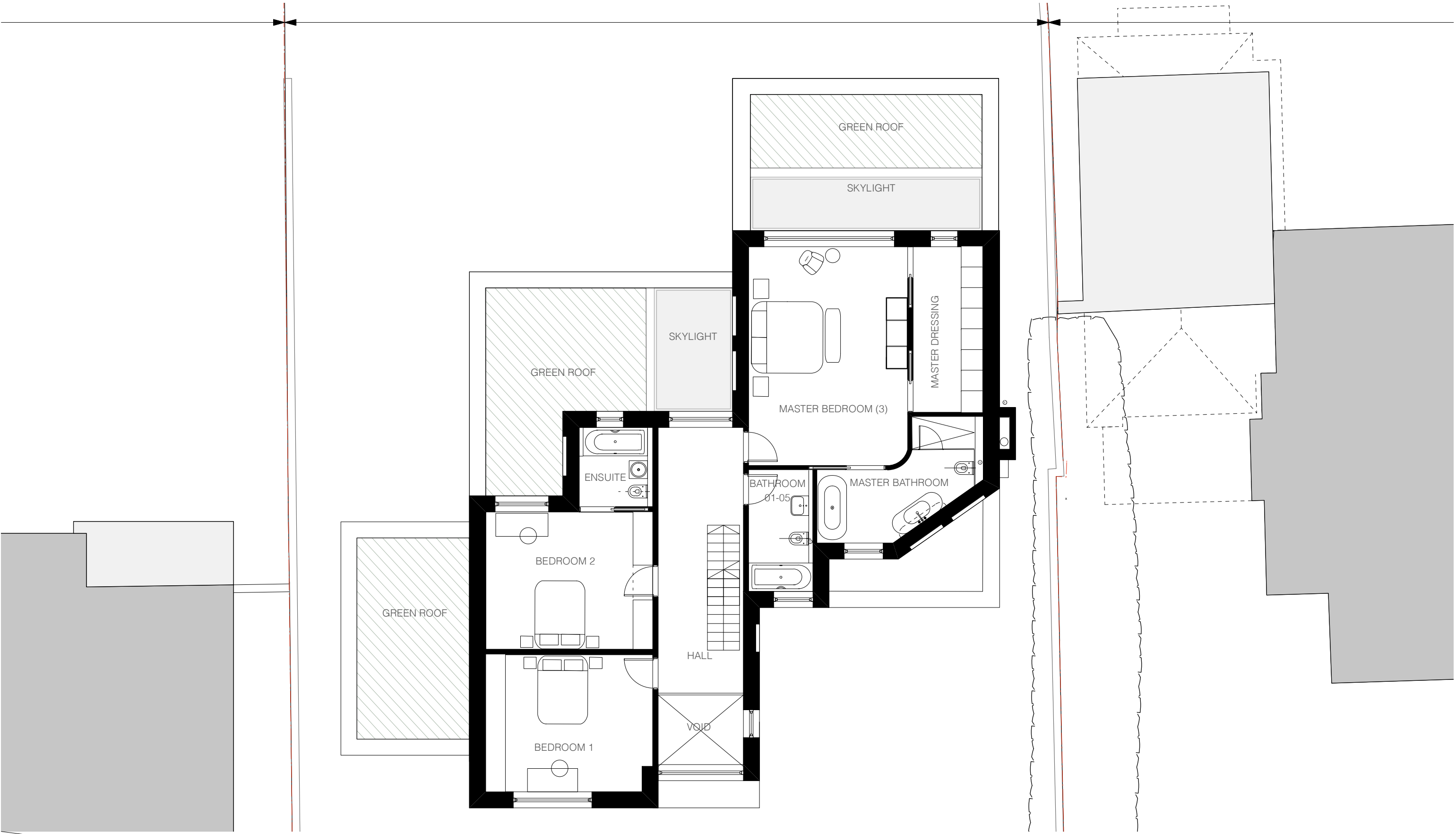

--- Boundary line

--- Existing Building

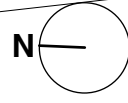
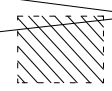

Notes

Scale	1:100 @ A3,	
Drawn	Checked	Date
AH	GD	07.09.21

Rev.	Date	Description
A	5/04/22	Revised rear wall position
B	25/04/22	Adjust 1st floor corner massing add recessed brickwork

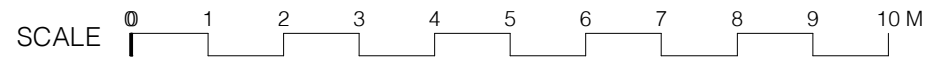

Drawing not to be scaled. All dimensions are to be verified on site before commencing work and discrepancies reported to designers. Drawings to be read in conjunction with relevant information. All building work is to comply with current Building Regulations and British Standards.

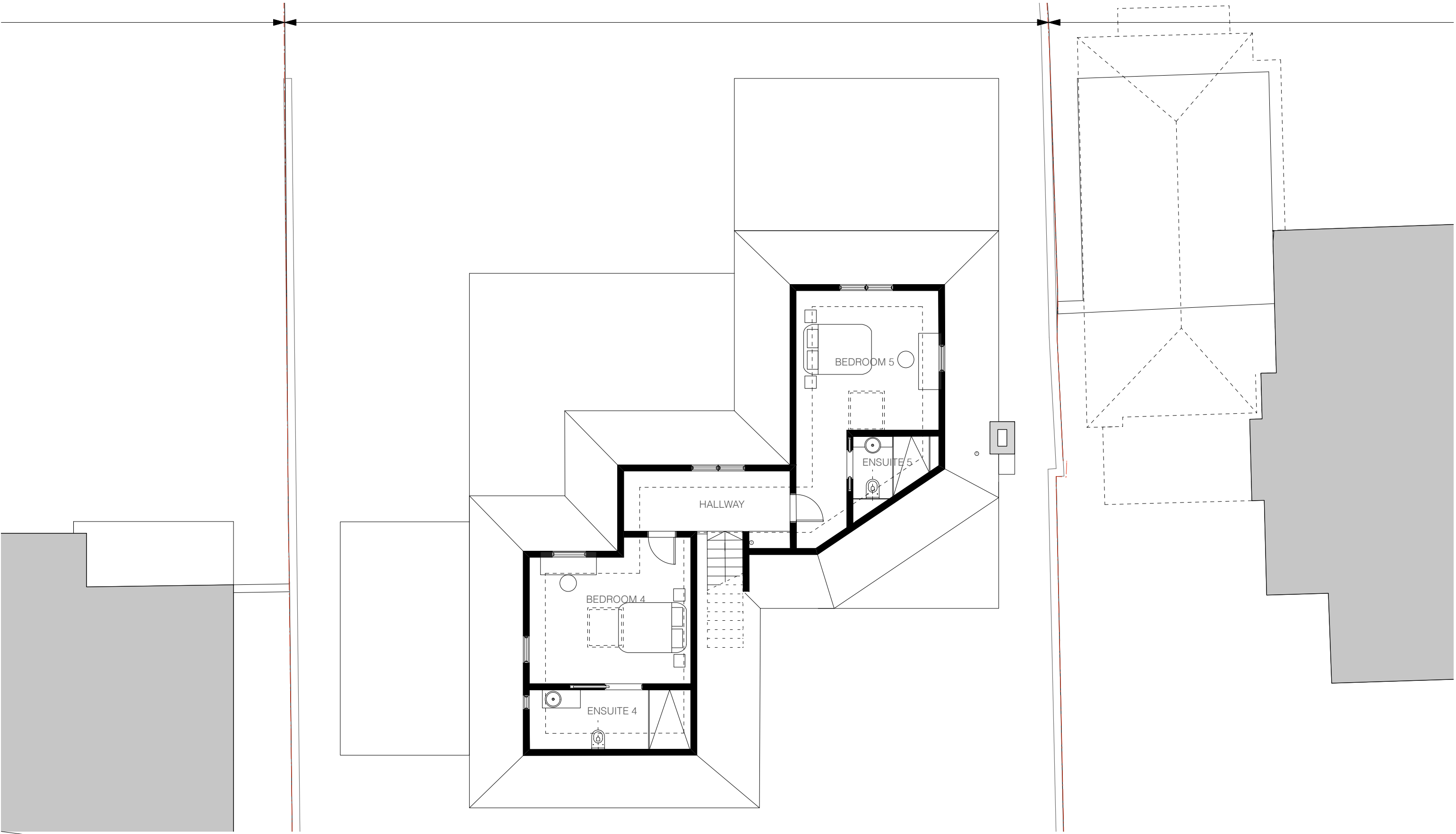

--- Boundary line

Notes

Scale	1:100 @ A3,	
Drawn	Checked	Date
AH	GD	07.09.21
Rev.	Date	Description
A	5/04/22	Revised rear wall position & roof profile
B	25/04/22	Adjust 1st floor corner massing/roof profile



Drawing not to be scaled. All dimensions are to be verified on site before commencing work and discrepancies reported to designers. Drawings to be read in conjunction with relevant information. All building work is to comply with current Building Regulations and British Standards.

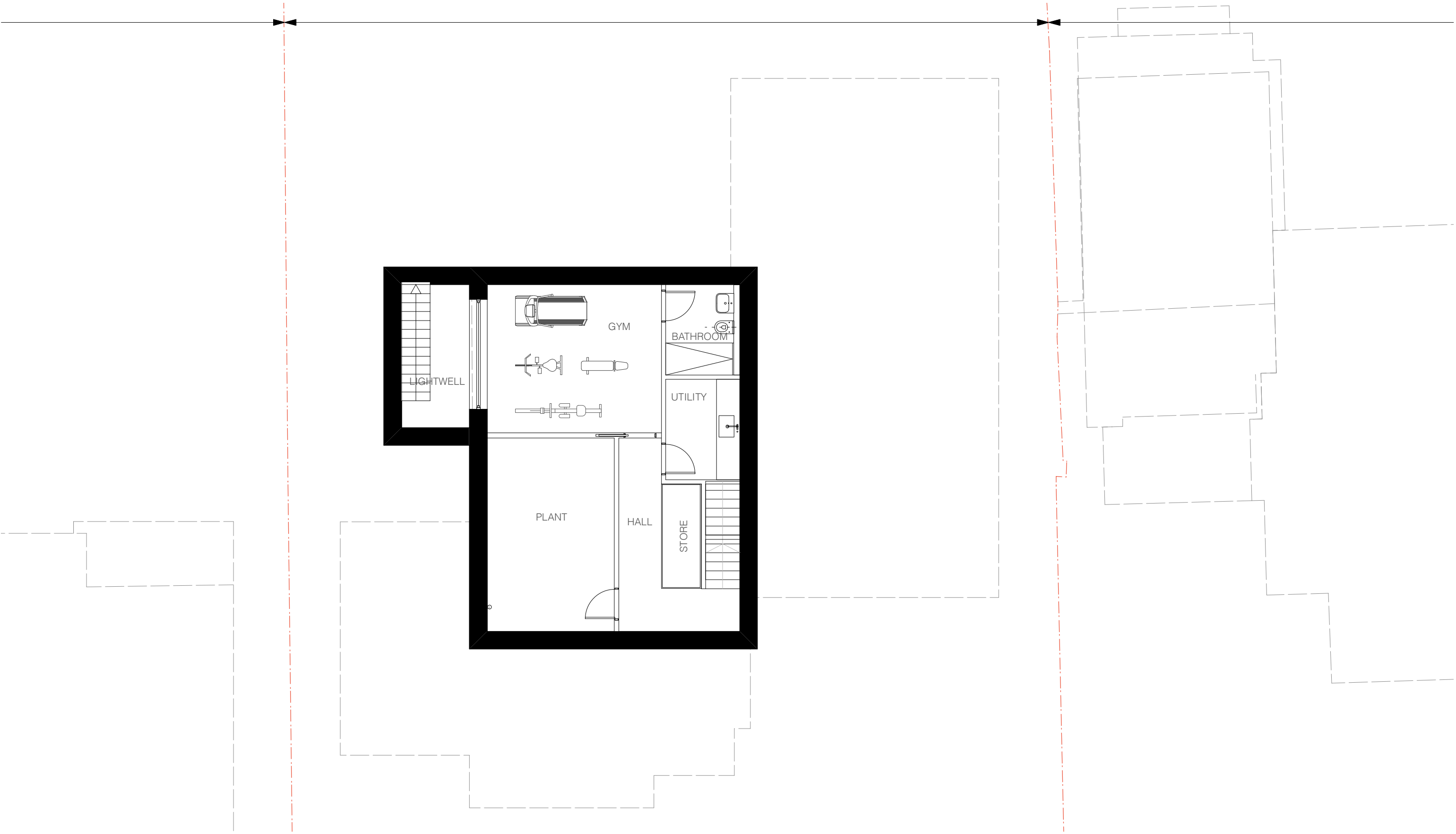

--- Boundary line

Scale	1:100 @ A3,	
Drawn	Checked	Date
AH	GD	07.09.21
Rev.	Date	Description
A	5/04/22	Reduce rear extension within 45 degree line

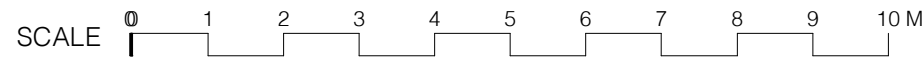
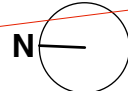
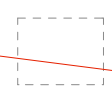

Drawing not to be scaled. All dimensions are to be verified on site before commencing work and discrepancies reported to designers. Drawings to be read in conjunction with relevant information. All building work is to comply with current Building Regulations and British Standards.