



Birch Dale
Madeley



£145,000

56 Merrial Street
Newcastle under Lyme
ST5 2AW
01782 625734



15 Birch Dale Madeley CW3 9NS

Welcome to this charming CHAIN FREE property located in the serene Birchdale, Madeley. This delightful home boasts a spacious interior, perfect for those seeking to create a comfortable and roomy living space.

Inside, you will find two well-proportioned reception rooms, offering versatility in how you can utilise the space to suit your lifestyle and needs. Whether it's creating a cosy lounge area or a formal dining room, the possibilities are endless.

One of the standout features of this property is its sizeable rear garden, providing ample space for outdoor activities, gardening, or simply enjoying the fresh air in a tranquil setting.

Situated in a quiet location, this house offers a peaceful retreat from the hustle and bustle of everyday life, making it an ideal sanctuary for relaxation and unwinding.

For sale with no onwards vendor chain.

Please be aware that this property has Grade 3 Red Ash, and is therefore highly unlikely to be suitable for a mortgage. Please consult with your broker or lender regarding the suitability of any mortgage product for a purchase of this nature prior to viewing.

£145,000



Entrance Hall

Living Room 16'11" x 11'3" (5.16m x 3.43m)

Dining Room 10'2" x 9'3" (3.1m x 2.82m)

Kitchen 13'10" x 6'9" (4.24m x 2.06m)

Stairs to First Floor

Landing

Master Bedroom 11'6" x 11'3" (3.51m x 3.43m)

Bedroom Two 15'7" x 7'8" (4.75m x 2.34m)

Bedroom Three 9'1" x 7'8" (2.77m x 2.34m)

Bathroom

Upstairs W.C

Externally

Council Tax

Tenure

Need to Sell?

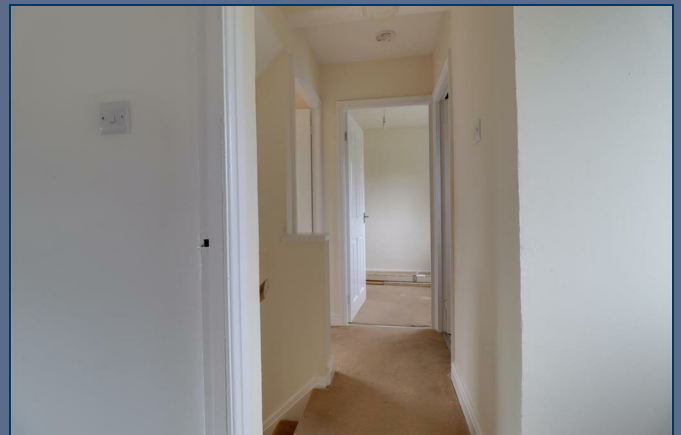



GROUND FLOOR
468 sq.ft. (43.4 sq.m.) approx.

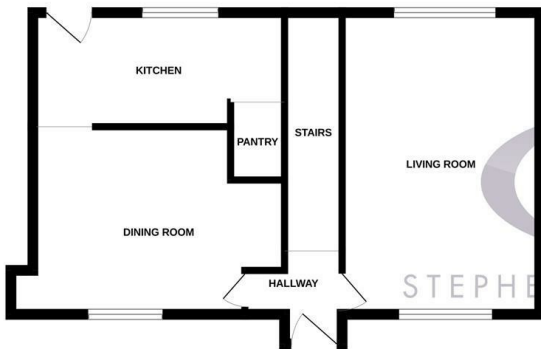

1ST FLOOR
480 sq.ft. (44.5 sq.m.) approx.

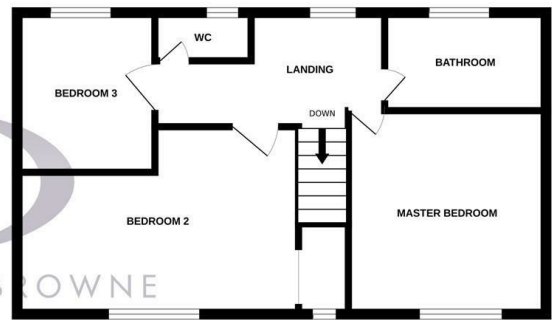

TOTAL FLOOR AREA : 947 sq.ft. (88.0 sq.m.) approx.

Whilst every attempt has been made to ensure the accuracy of the floorplan contained here, measurements of doors, windows, rooms and any other items are approximate and no responsibility is taken for any error, omission or mis-statement. This plan is for illustrative purposes only and should be used as such by any prospective purchaser. The services, systems and appliances shown have not been tested and no guarantee as to their operability or efficiency can be given.
Made with Metropix ©2024

Stephenson Browne Estate Agents

Newcastle
56 Merrial Street, Newcastle under Lyme
Staffordshire, ST5 2AJ
Tel: 01782 625734

Sandbach
38 High Street, Sandbach
Cheshire, CW11 1AN
Tel: 01270 763200

Alsager
13 Crewe Road, Alsager
Stoke on Trent, ST7 2EW
Tel: 01270 883130

NOT TO SCALE These floor plans are given as a guide only. Full completed measurements and details should be verified by any intending purchasers legal representative.

NOTICE: Stephenson Browne for themselves and for the vendors or lessors of this property whose agents they are give notice that: (1) the particulars are set out as a general guideline only for the guidance of intending purchasers or lessees, and do not constitute, nor constitute part of, an offer or contract; (2) all descriptions, dimensions, references to condition and necessary permissions for use and occupation, and other details are given in good faith and are believed to be correct but any intending purchasers or tenants should not rely on them as statements or representations of fact but must satisfy themselves by inspection or otherwise as to the correctness of each theme; (3) no person in the employment of Stephenson Browne has any authority to make representation or warranty whatever in relation to this property. (4) fixtures & fittings are subject to a formal list supplied by the vendors solicitors.