



Birch Dale  
Madeley



£145,000

56 Merrial Street  
Newcastle under Lyme  
ST5 2AW  
01782 625734



# 15 Birch Dale Madeley CW3 9NS

Welcome to this charming CHAIN FREE property located in the serene Birchdale, Madeley. This delightful home boasts a spacious interior, perfect for those seeking a comfortable and roomy living space.

Inside, you will find two well-proportioned reception rooms, offering versatility in how you can utilise the space to suit your lifestyle and needs. Whether it's creating a cosy lounge area or a formal dining room, the possibilities are endless.

One of the standout features of this property is its sizeable rear garden, providing ample space for outdoor activities, gardening, or simply enjoying the fresh air in a tranquil setting.

Situated in a quiet location, this house offers a peaceful retreat from the hustle and bustle of everyday life, making it an ideal sanctuary for relaxation and unwinding.

Furthermore, this property is available with no onward chain, ensuring a smooth and hassle-free transition for those looking to make this house their new home.

Don't miss out on the opportunity to own this wonderful property in Birch Dale. Book a viewing today and discover the potential this house holds for you and your family.

£145,000



Entrance Hall

Living Room 16'11" x 11'3" (5.16m x 3.43m)

Dining Room 10'2" x 9'3" (3.1m x 2.82m)

Kitchen 13'10" x 6'9" (4.24m x 2.06m)

Stairs to First Floor

Landing

Master Bedroom 11'6" x 11'3" (3.51m x 3.43m)

Bedroom Two 15'7" x 7'8" (4.75m x 2.34m)

Bedroom Three 9'1" x 7'8" (2.77m x 2.34m)

Bathroom

Upstairs W.C

Externally

Council Tax

Tenure

Need to Sell?

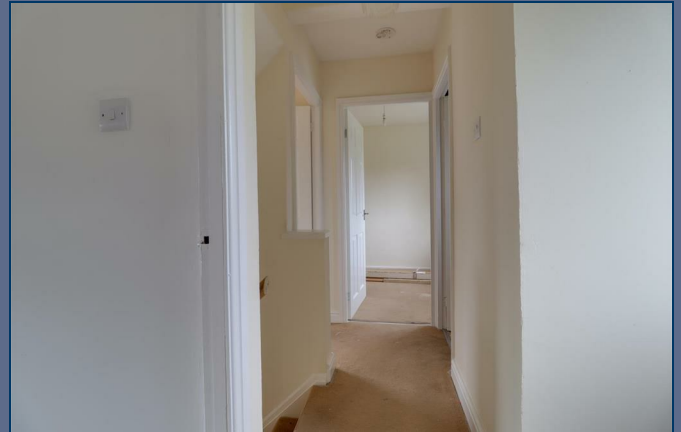



GROUND FLOOR  
468 sq.ft. (43.4 sq.m.) approx.

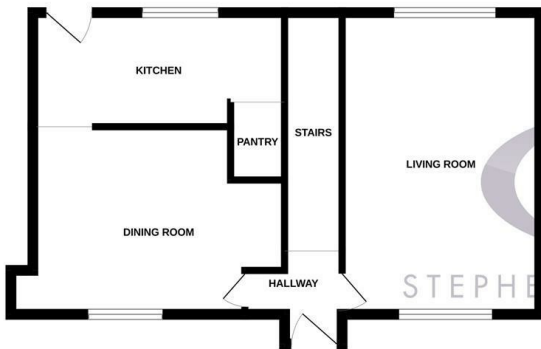

1ST FLOOR  
480 sq.ft. (44.5 sq.m.) approx.

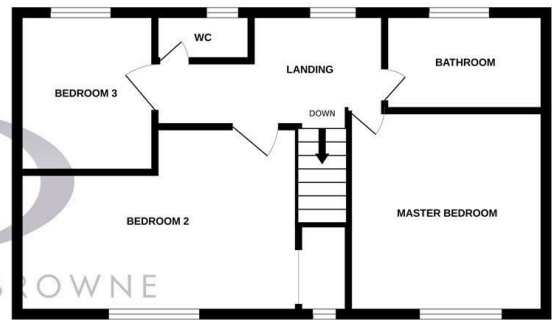

TOTAL FLOOR AREA : 947 sq.ft. (88.0 sq.m.) approx.

Whilst every attempt has been made to ensure the accuracy of the floorplan contained here, measurements of doors, windows, rooms and any other items are approximate and no responsibility is taken for any error, omission or mis-statement. This plan is for illustrative purposes only and should be used as such by any prospective purchaser. The services, systems and appliances shown have not been tested and no guarantee as to their operability or efficiency can be given.  
Made with Metropix ©2024

# Stephenson Browne Estate Agents

Newcastle  
56 Merrial Street, Newcastle under Lyme  
Staffordshire, ST5 2AJ  
Tel: 01782 625734

Sandbach  
38 High Street, Sandbach  
Cheshire, CW11 1AN  
Tel: 01270 763200

Alsager  
13 Crewe Road, Alsager  
Stoke on Trent, ST7 2EW  
Tel: 01270 883130

NOT TO SCALE These floor plans are given as a guide only. Full completed measurements and details should be verified by any intending purchasers legal representative.

NOTICE: Stephenson Browne for themselves and for the vendors or lessors of this property whose agents they are give notice that: (1) the particulars are set out as a general guideline only for the guidance of intending purchasers or lessees, and do not constitute, nor constitute part of, an offer or contract; (2) all descriptions, dimensions, references to condition and necessary permissions for use and occupation, and other details are given in good faith and are believed to be correct but any intending purchasers or tenants should not rely on them as statements or representations of fact but must satisfy themselves by inspection or otherwise as to the correctness of each theme; (3) no person in the employment of Stephenson Browne has any authority to make representation or warranty whatever in relation to this property. (4) fixtures & fittings are subject to a formal list supplied by the vendors solicitors.