



Birch House Road  
Chesterton



£130,000



56 Merrial Street  
Newcastle under Lyme  
ST5 2AW  
01782 625734





# 13 Birch House Road Chesterton ST5 7HA

A very well proportioned two bedroom semi-detached home, set on an elevated position and being in the popular locality of Chesterton, this home is ideal for first time purchasers and those looking to downsize. The property is in need of some cosmetic enhancements but has enormous potential as a long term residence.

Opening with a traditional entrance hallway from the front with stairs to the first floor and doors to the principal rooms, the property hosts a large dual aspect living room diner, modern fitted kitchen units and a spacious understairs cupboard/pantry. Access from the kitchen can also be found into the huge side aspect garage that provides significantly more storage space than most other properties of this size and style.

To the upstairs, there are two spacious bedrooms, with the principal bedroom on the front elevation also hosting a large cupboard space where the boiler can also be found. Four piece upstairs family bathroom.

Externally, the property is approached via a paved driveway, fully fenced and gated with a side aspect corner garden and access leading around the rear garden which is also fenced in and laid mostly to lawn.

No onwards vendor chain.

Excellent first time purchaser opportunity.

## £130,000





Entrance Hallway	10'4" x 5'3" (3.15 x 1.62)
Living Room Diner	19'6" max x 10'10" max (5.95 max x 3.31 max)
Kitchen	8'3" x 6'11" (2.52 x 2.13)
Landing	5'9" x 2'4" (1.77 x 0.72)
Bedroom One	13'9" x 8'11" (4.20 x 2.74)
Bedroom Two	10'8" max x 9'11" (3.27 max x 3.03)
Bathroom	7'4" x 5'9" (2.25 x 1.77)
Garage	20'3" x 11'3" (6.18 x 3.43)

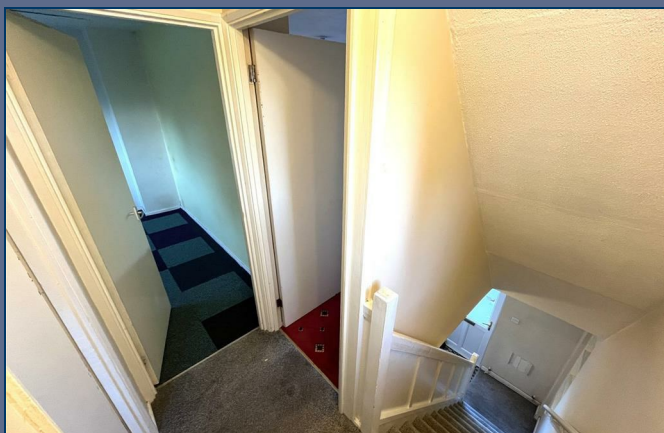
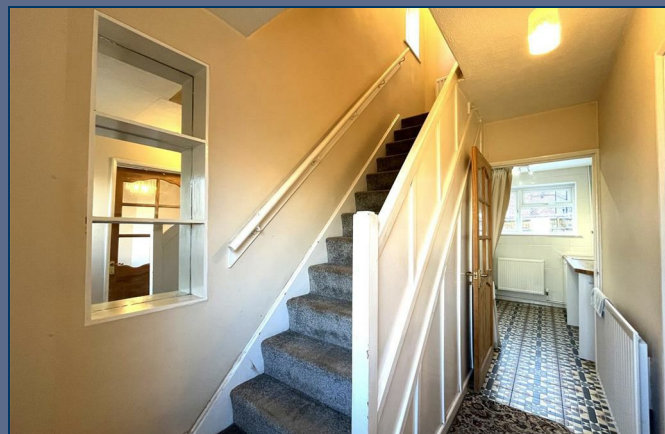



GROUND FLOOR

1ST FLOOR

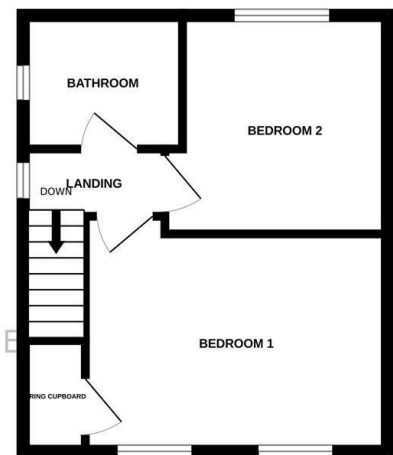
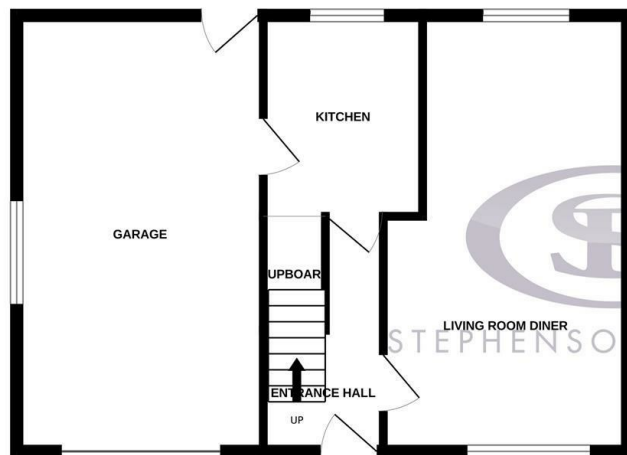

Whilst every attempt has been made to ensure the accuracy of the floorplan contained here, measurements of doors, windows, rooms and any other items are approximate and no responsibility is taken for any error, omission or mis-statement. This plan is for illustrative purposes only and should be used as such by any prospective purchaser. The services, systems and appliances shown have not been tested and no guarantee as to their operability or efficiency can be given.  
Made with Metropix ©2024

# Stephenson Browne Estate Agents

Newcastle  
56 Merrial Street, Newcastle under Lyme  
Staffordshire, ST5 2AJ  
Tel: 01782 625734

Sandbach  
38 High Street, Sandbach  
Cheshire, CW11 1AN  
Tel: 01270 763200

Alsager  
13 Crewe Road, Alsager  
Stoke on Trent, ST7 2EW  
Tel: 01270 883130

**NOT TO SCALE** These floor plans are given as a guide only. Full completed measurements and details should be verified by any intending purchasers legal representative.

**NOTICE:** Stephenson Browne for themselves and for the vendors or lessors of this property whose agents they are give notice that: (1) the particulars are set out as a general guideline only for the guidance of intending purchasers or lessees, and do not constitute, nor constitute part of, an offer or contract; (2) all descriptions, dimensions, references to condition and necessary permissions for use and occupation, and other details are given in good faith and are believed to be correct but any intending purchasers or tenants should not rely on them as statements or representations of fact but must satisfy themselves by inspection or otherwise as to the correctness of each theme; (3) no person in the employment of Stephenson Browne has any authority to make representation or warranty whatever in relation to this property. (4) fixtures & fittings are subject to a formal list supplied by the vendors solicitors.