



Hempstalls Lane



Offers In The Region Of £140,000



56 Merial Street
Newcastle under Lyme
ST5 2AW
01782 625734



135 Hempstalls Lane ST5 9NZ

Welcome to this charming end town house located on Hempstalls Lane in Newcastle!
This property is in need of some general modernisation however boasts many great features, making it the ideal purchase for first time buyers, investment purchasers or anybody looking to downsize.

Accommodation comprises of two spacious reception rooms, including a dining room that opens through into the lounge.
Fitted galley style kitchen and a conservatory to the rear aspect overlooking the rear garden area.

The first floor offers two bedrooms and family bathroom.

Externally, you'll find a driveway and garage, providing convenient parking and storage solutions. Whether you have a car to park or need extra space for your outdoor equipment, this property has you covered. The property also enjoys a small front lawn area with a well sized enclosed rear garden.

Don't miss the opportunity to make this house your own home in this sought after location in Newcastle.

Contact us today to arrange a viewing.

NO ONWARD CHAIN

Council Borough: Newcastle Under Lyme
Council Tax Band: B
Tenure: Freehold

Offers In The Region Of £140,000

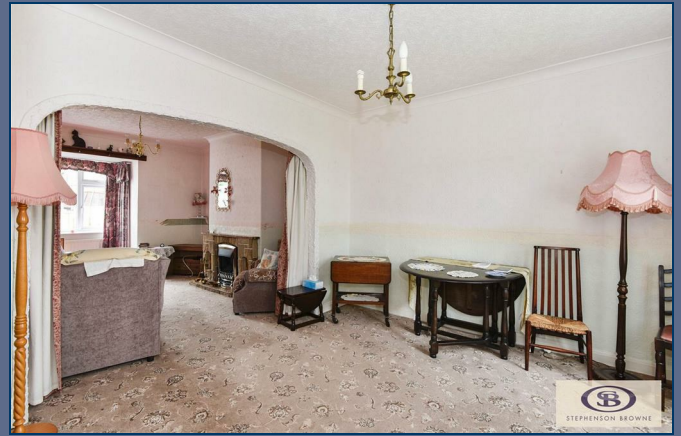

Ground Floor

Porch

Hall

Dining Room 12'7" x 11'3" (3.84 x 3.45)

Lounge 14'11" x 12'7" (4.55 x 3.84)

Kitchen

Conservatory 7'9" x 6'1" (2.37 x 1.86)

First Floor

Landing

Bedroom One 15'9" x 10'0" (4.82 x 3.05)

Bedroom Two 12'7" x 9'8" (3.84 x 2.95)

Bathroom 6'8" x 5'10" (2.04 x 1.78)

Garage 13'6" x 7'4" (4.14 x 2.24)

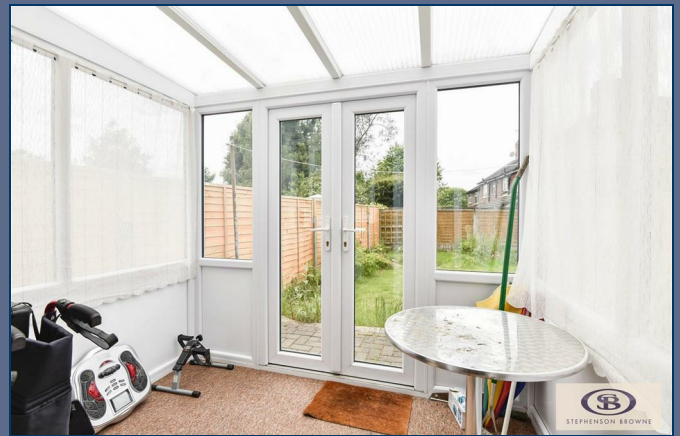

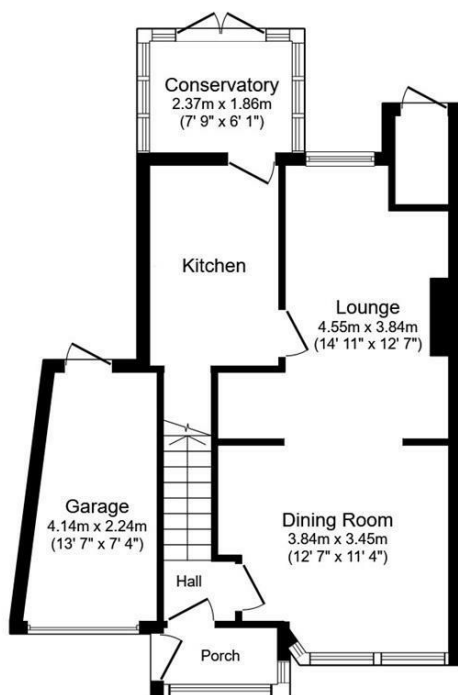

Ground Floor

Floor area 54.2 m² (584 sq.ft.) approx

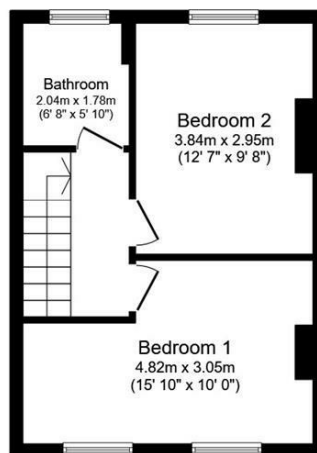

First Floor

Floor area 33.7 m² (363 sq.ft.) approx

Total floor area 87.9 m² (947 sq.ft.) approx

This floor plan is for illustrative purposes only. It is not drawn to scale. Any measurements, floor areas (including any total floor area), openings and orientation are approximate. No details are guaranteed, they cannot be relied upon for any purpose and they do not form part of any agreement. No liability is taken for any error, omission or misstatement. A party must rely upon its own inspection(s). Powered by www.focalagent.com

Stephenson Browne Estate Agents

Newcastle
 56 Merrial Street, Newcastle under Lyme
 Staffordshire, ST5 2AJ
 Tel: 01782 625734

Sandbach
 38 High Street, Sandbach
 Cheshire, CW11 1AN
 Tel: 01270 763200

Alsager
 13 Crewe Road, Alsager
 Stoke on Trent, ST7 2EW
 Tel: 01270 883130

NOT TO SCALE These floor plans are given as a guide only. Full completed measurements and details should be verified by any intending purchasers legal representative.

NOTICE: Stephenson Browne for themselves and for the vendors or lessors of this property whose agents they are give notice that: (1) the particulars are set out as a general guideline only for the guidance of intending purchasers or lessees, and do not constitute, nor constitute part of, an offer or contract; (2) all descriptions, dimensions, references to condition and necessary permissions for use and occupation, and other details are given in good faith and are believed to be correct but any intending purchasers or tenants should not rely on them as statements or representations of fact but must satisfy themselves by inspection or otherwise as to the correctness of each theme; (3) no person in the employment of Stephenson Browne has any authority to make representation or warranty whatever in relation to this property. (4) fixtures & fittings are subject to a formal list supplied by the vendors solicitors.