



## 16 Warwick Street

ST5 7JQ

Offers In The Region Of £115,000



3



1



2



D



STEPHENSON BROWNE

Welcome to Warwick Street, Chesterton, Newcastle - This delightful mid-terrace house boasts two reception rooms, perfect for entertaining guests or simply relaxing with your loved ones and three well sized bedrooms, offering ample space for the whole family to unwind.

This well presented house also comprises of a fitted kitchen with integrated electric oven and gas hob with a good range of wall and base units and a three piece ground floor bathroom. The new carpets throughout the property add a touch of luxury and comfort to your everyday living.

Externally, there is a fore courted area and a fabulous enclosed rear garden with patio area to the rear.

This property would make the ideal First Time Purchase or would be great for small families, or investment purchase!

**NO ONWARD CHAIN!!**

Council Borough: Newcastle-Under-Lyme  
Council Tax Band: A  
Tenure: Freehold

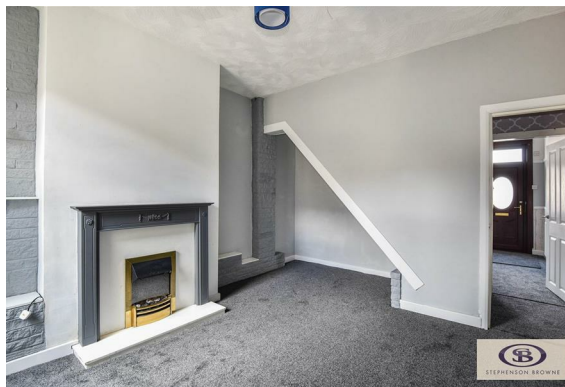

**Ground Floor**

**Lounge**

12'6" x 12'6"

**Dining Room**

15'1" x 12'7"

**Kitchen**

11'6", x 5'7"

**Bathroom**

6'6" x 5'7"

**First Floor**

**Landing**

**Bedroom One**

12'6" x 11'9"

**Bedroom Two**

11'10" x 7'1"

**Bedroom Three**

9'1" x 8'7"



- Mid Terrace House
- Forecourted
- Two reception rooms
- Kitchen
- Ground Floor Bathroom Suite
- Three Bedrooms
- Rear Garden
- Viewing Recommended
- Ideal for First Time Buyers
- No Onward Chain



## Floor Plan

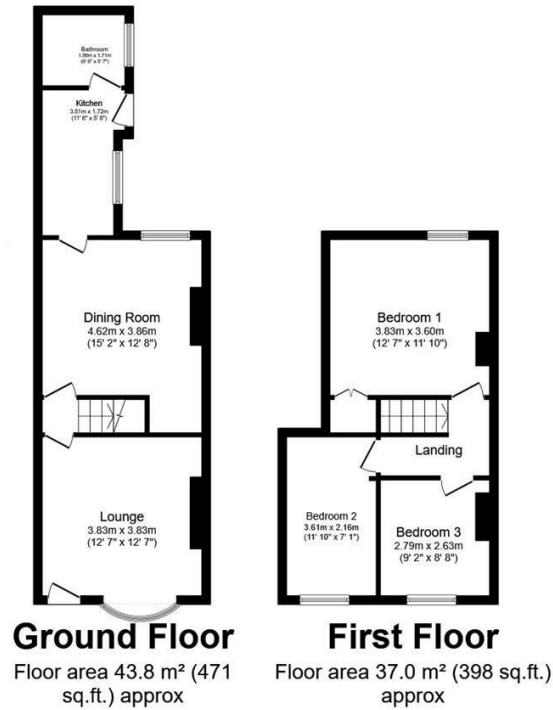

Total floor area 80.8 m<sup>2</sup> (869 sq.ft.) approx

This floor plan is for illustrative purposes only. It is not drawn to scale. Any measurements, floor areas (including any total floor area), openings and orientation are approximate. No details are guaranteed, they cannot be relied upon for any purpose and they do not form part of any agreement. No liability is taken for any error, omission or misstatement. A party must rely upon its own inspection(s). Powered by [www.focalagent.com](http://www.focalagent.com)

## Viewing

Please contact our Newcastle-Under-Lyme Office on 01782 625734 if you wish to arrange a viewing appointment or require further information.

NOTICE: Stephenson Browne for themselves and for the vendors or lessors of this property whose agents they are give note that: (1) the particulars are set out as a general guideline only for the guidance of intending purchasers or lessees. and do not constitute, nor constitute part of, an offer or contract; (2) all descriptions, dimensions, references to condition and necessary permissions for use and occupation, and other details are given in good faith and are believed to be correct but any intending purchasers or tenants should not rely on them as statements or representations of fact but must satisfy themselves by inspection or otherwise as to be the correctness of each theme; (3) no person in the employment of Stephenson Browne has any authority to make representation or warranty in relation to this property; (4) fixtures and fittings are subject to a formal list supplied by the vendors solicitor. Referring to: Move with Us Ltd Average fee: £123.64

## Area Map

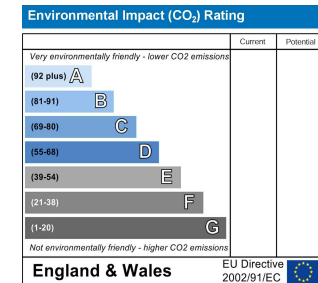
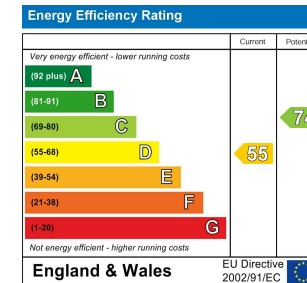

56 Merial Street, Newcastle Under Lyme, Staffordshire, ST5 2AW  
 Telephone: 01782 625734 Email: [newcastle@stephensonbrowne.co.uk](mailto:newcastle@stephensonbrowne.co.uk) Website: [www.stephensonbrowne.co.uk](http://www.stephensonbrowne.co.uk)