

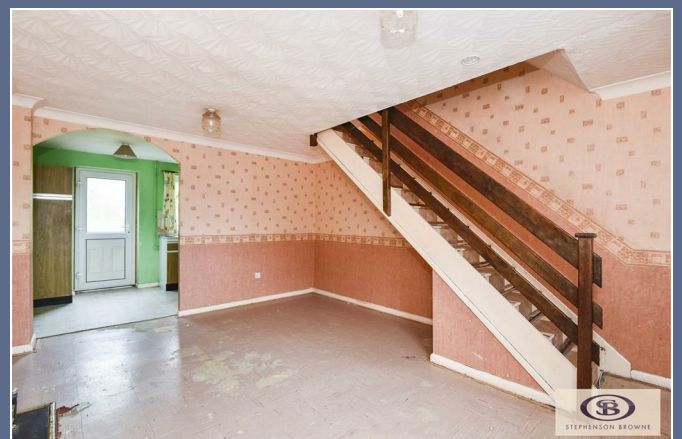

## Kersbrook Close Trentham



£139,950

56 Merrial Street  
Newcastle under Lyme  
ST5 2AW  
01782 625734



# 31 Kersbrook Close Trentham ST4 8XL

Welcome to Kersbrook Close, Stoke-On-Trent – a highly sought-after location in the heart of Trentham! This charming property offers a rare and perfect renovation opportunity for those looking to make their mark on a home.

Offering lounge, kitchen, two bedrooms, and first floor bathroom, enclosed rear garden and off road parking spaces for two vehicles, this mid town house is ideal for first-time buyers, those looking to downsize, or investors seeking a project.

Although in need of modernisation, this property is just waiting for someone to transform and create into a space that reflects their style and taste.

Don't miss out on this fantastic opportunity to own a property in a prime location with the freedom to renovate and design it to your liking.

Contact us today to arrange a viewing and start envisioning the future of this wonderful home on Kersbrook Close!

Council Borough: Stoke On Trent

Council Tax Band: B

Tenure: Freehold

## £139,950

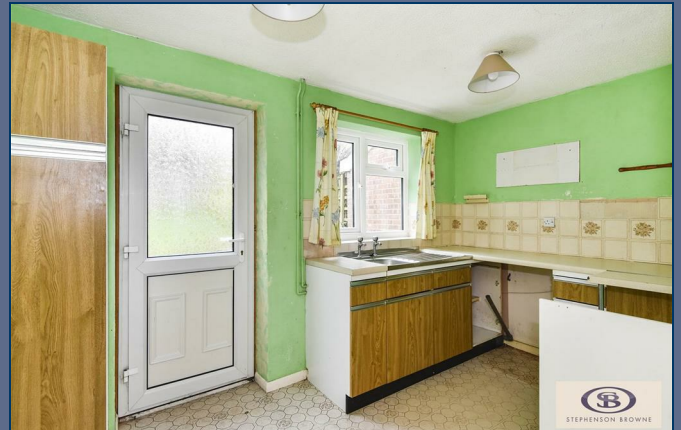

Ground Floor

Lounge 14'3" x 12'0" (4.35 x 3.67)

Kitchen 12'0" x 7'0" (3.67 x 2.14)

First Floor

Landing

Bedroom One 12'0" x 8'0" (3.67 x 2.45)

Bedroom Two 12'0" x 8'0" (3.67 x 2.46)

Bathroom 5'10" x 5'9" (1.78 x 1.76)



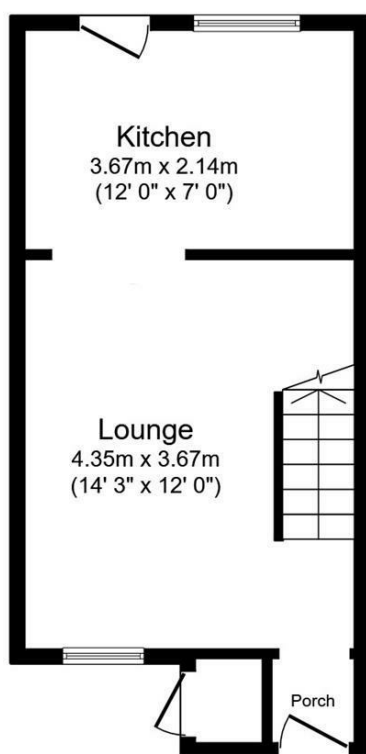

**Ground Floor**

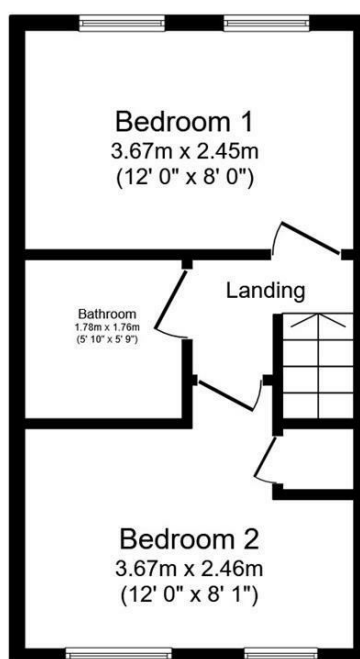

**First Floor**

Total floor area 52.4 m<sup>2</sup> (565 sq.ft.) approx

This floor plan is for illustrative purposes only. It is not drawn to scale. Any measurements, floor areas (including any total floor area), openings and orientation are approximate. No details are guaranteed, they cannot be relied upon for any purpose and they do not form part of any agreement. No liability is taken for any error, omission or misstatement. A party must rely upon its own inspection(s). Powered by [www.focalagent.com](http://www.focalagent.com)

# Stephenson Browne Estate Agents

**Newcastle**  
56 Merrial Street, Newcastle under Lyme  
Staffordshire, ST5 2AJ  
Tel: 01782 625734

**Sandbach**  
38 High Street, Sandbach  
Cheshire, CW11 1AN  
Tel: 01270 763200

**Alsager**  
13 Crewe Road, Alsager  
Stoke on Trent, ST7 2EW  
Tel: 01270 883130

**NOT TO SCALE** These floor plans are given as a guide only. Full completed measurements and details should be verified by any intending purchasers legal representative.

**NOTICE:** Stephenson Browne for themselves and for the vendors or lessors of this property whose agents they are give notice that: (1) the particulars are set out as a general guideline only for the guidance of intending purchasers or lessees, and do not constitute, nor constitute part of, an offer or contract; (2) all descriptions, dimensions, references to condition and necessary permissions for use and occupation, and other details are given in good faith and are believed to be correct but any intending purchasers or tenants should not rely on them as statements or representations of fact but must satisfy themselves by inspection or otherwise as to the correctness of each theme; (3) no person in the employment of Stephenson Browne has any authority to make representation or warranty whatever in relation to this property. (4) fixtures & fittings are subject to a formal list supplied by the vendors solicitors.