



59 Rothesay Avenue

ST5 2LQ

O.I.R.O £149,950



3



1



1



STEPHENSON BROWNE

NO ONWARDS CHAIN! A generously proportioned and very well located end terrace home, walking distance to the town centre, Royal Stoke Hospital and proximate to all major commuting links. In need of some modernisations, this is an excellent opportunity for first time buyers, downsizers and investors.

Briefly comprising, the home features a kitchen with pantry to the front aspect, with a large lounge at the rear of the home and rear aspect lobby, with under-stairs cupboard. To the upstairs, there are three spacious bedrooms, two of which being sizeable double rooms, with the secondary bedroom also hosting a large set of fitted wardrobes. Separate upstairs bathroom and WC.

To the exterior, the property sits within a much larger than average plot, with substantial gardens to the front, side and rear, offering immense potential for extensions, extra parking or the construction of outbuildings; subject to any relevant planning. Available parking to the rear.



No Onwards Vendor Chain.

Excellent Location.

Council Borough: Newcastle-Under-Lyme

Council Tax Band: B

Tenure: Freehold

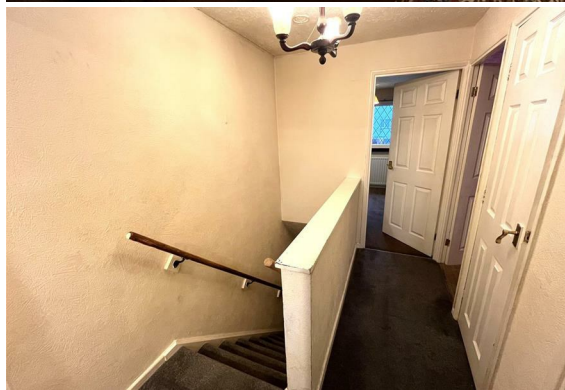

Entrance Hallway

7'10" x 5'9" max

Kitchen

9'10" x 7'8"

Living Room

15'11" x 13'2"

Rear Lobby

5'1" x 4'9"

Landing

8'5" x 5'9"

Bedroom One

13'1" x 10'0"

Bedroom Two

10'2" x 9'6"

Bedroom Three

10'5" max x 5'10"

Bathroom

5'0" x 4'4"

Upstairs WC

5'0" x 2'2"



- Generously Proportioned Throughout
- In Need of Some Modernisation
- Large Rear Aspect Lounge
- Kitchen with Pantry Storage
- Three Spacious Bedrooms
- Bathroom and Separate WC
- Much Larger Than Average Plot
- Enclosed Private Gardens
- Ideal Location For Local Amenities and Commuting
- NO ONWARDS CHAIN



Floor Plan

GROUND FLOOR

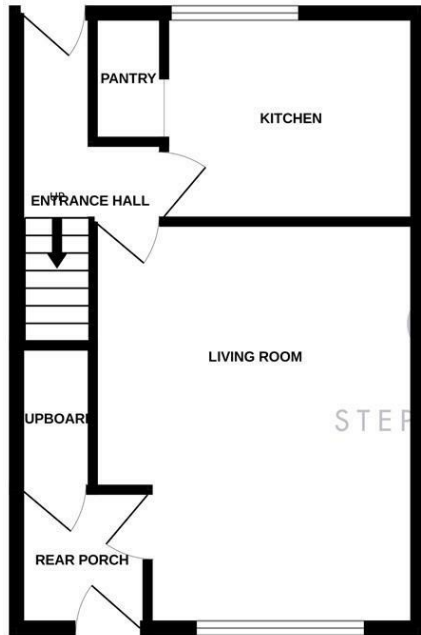

1ST FLOOR

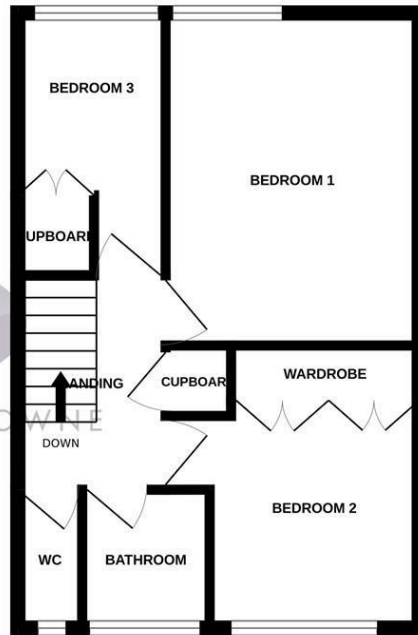

Whilst every attempt has been made to ensure the accuracy of the floorplan contained here, measurements of doors, windows, rooms and any other items are approximate and no responsibility is taken for any error, omission or mis-statement. This plan is for illustrative purposes only and should be used as such by any prospective purchaser. The services, systems and appliances shown have not been tested and no guarantee as to their operability or efficiency can be given.
Made with Metropix ©2023

Area Map



Energy Efficiency Rating	Current	Potential
Very energy efficient - lower running costs		
(92 plus) A		
(81-91) B		
(69-80) C		
(55-68) D		
(39-54) E		
(21-38) F		
(1-20) G		
Not energy efficient - higher running costs		
England & Wales	EU Directive 2002/91/EC	

Environmental Impact (CO ₂) Rating	Current	Potential
Very environmentally friendly - lower CO ₂ emissions		
(92 plus) A		
(81-91) B		
(69-80) C		
(55-68) D		
(39-54) E		
(21-38) F		
(1-20) G		
Not environmentally friendly - higher CO ₂ emissions		
England & Wales	EU Directive 2002/91/EC	

Viewing

Please contact our Newcastle-Under-Lyme Office on 01782 625734 if you wish to arrange a viewing appointment or require further information.

NOTICE: Stephenson Browne for themselves and for the vendors or lessors of this property whose agents they are give note that: (1) the particulars are set out as a general guideline only for the guidance of intending purchasers or lessees. and do not constitute, nor constitute part of, an offer or contract; (2) all descriptions, dimensions, references to condition and necessary permissions for use and occupation, and other details are given in good faith and are believed to be correct but any intending purchasers or tenants should not rely on them as statements or representations of fact but must satisfy themselves by inspection or otherwise as to be the correctness of each theme; (3) no person in the employment of Stephenson Browne has any authority to make representation or warranty in relation to this property; (4) fixtures and fittings are subject to a formal list supplied by the vendors solicitor. Referring to: Move with Us Ltd Average fee: £123.64

56 Merial Street, Newcastle Under Lyme, Staffordshire, ST5 2AW
Telephone: 01782 625734 Email: newcastle@stephensonbrowne.co.uk Website: www.stephensonbrowne.co.uk