



PROPERTY
SERVICES
LIMITED



2 Ludlow Road , Coventry, CV5 6JA

Asking Price £230,000



This Well Presented 3 Bedroom End Terrace Property Is Available To Purchase In The Ever Popular Area Of Earlsdon In Coventry. The Location Is Perfect For The High Street With Shops, Cafes, Restaurants & Bars, As Well As Being Close To Schools, The City Centre & Hearsall Common

This property briefly comprises of the following.....

- * Kitchen with skylights, integrated hob/oven & extractor fan
- * 2 Reception rooms one of which benefits from built in units and a handy under stairs cupboard
- * Ground floor bathroom
- * Ground floor shower room
- * 3 Bedrooms to the first floor
- * Courtyard to the rear of the property

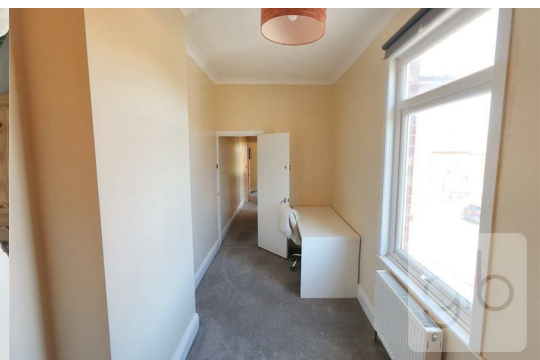

Area Map

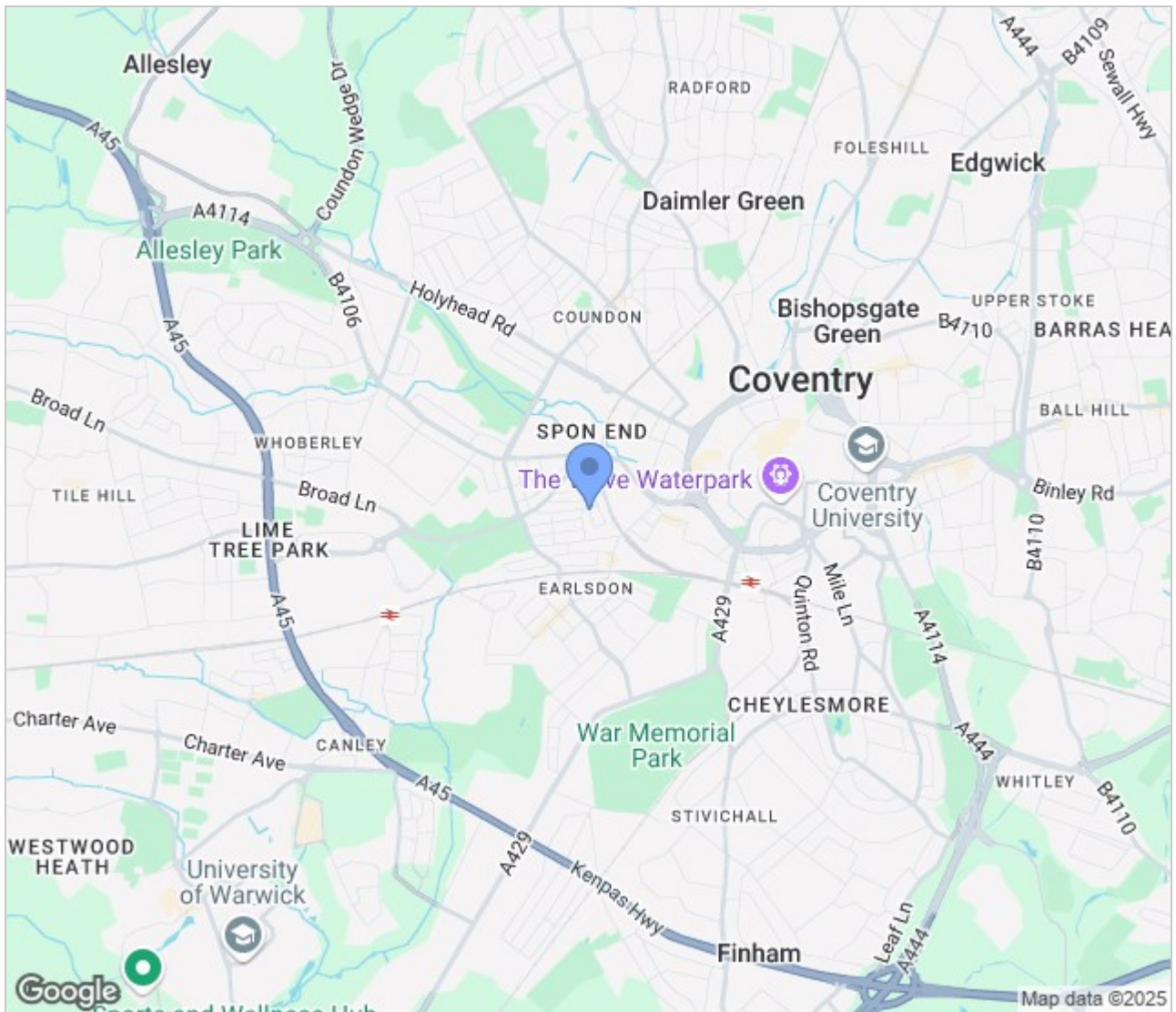

Energy Efficiency Graph

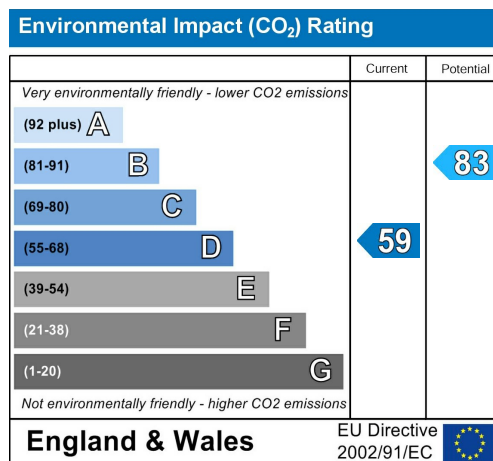
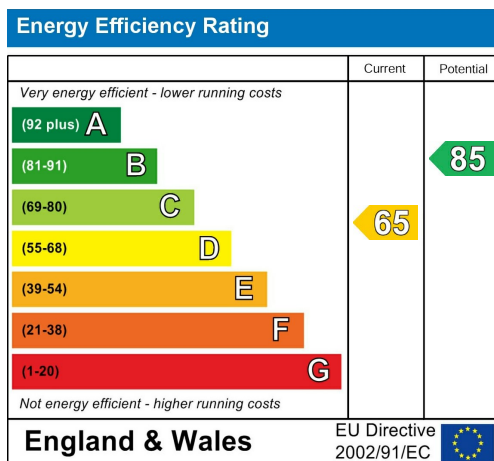

These particulars, whilst believed to be accurate are set out as a general outline only for guidance and do not constitute any part of an offer or contract. Intending purchasers should not rely on them as statements of representation of fact, but must satisfy themselves by inspection or otherwise as to their accuracy. No person in this firm's employment has the authority to make or give any representation or warranty in respect of the property.

GLB Property Services Ltd
9 Hay Lane
Coventry, CV1 5RJ

T. 02476 433416

info@glbpropertyservices.com
www.glbpropertyservices.com

