



Following a top-to-toe makeover, this extended three-bedroom home in Filton Park is a shining example of how to fuse contemporary and period to create something distinctive and compelling.

33 Kenmore Crescent BS7 0TJ

3 Bed Semi-detached House – Price £550,000



Floorplan

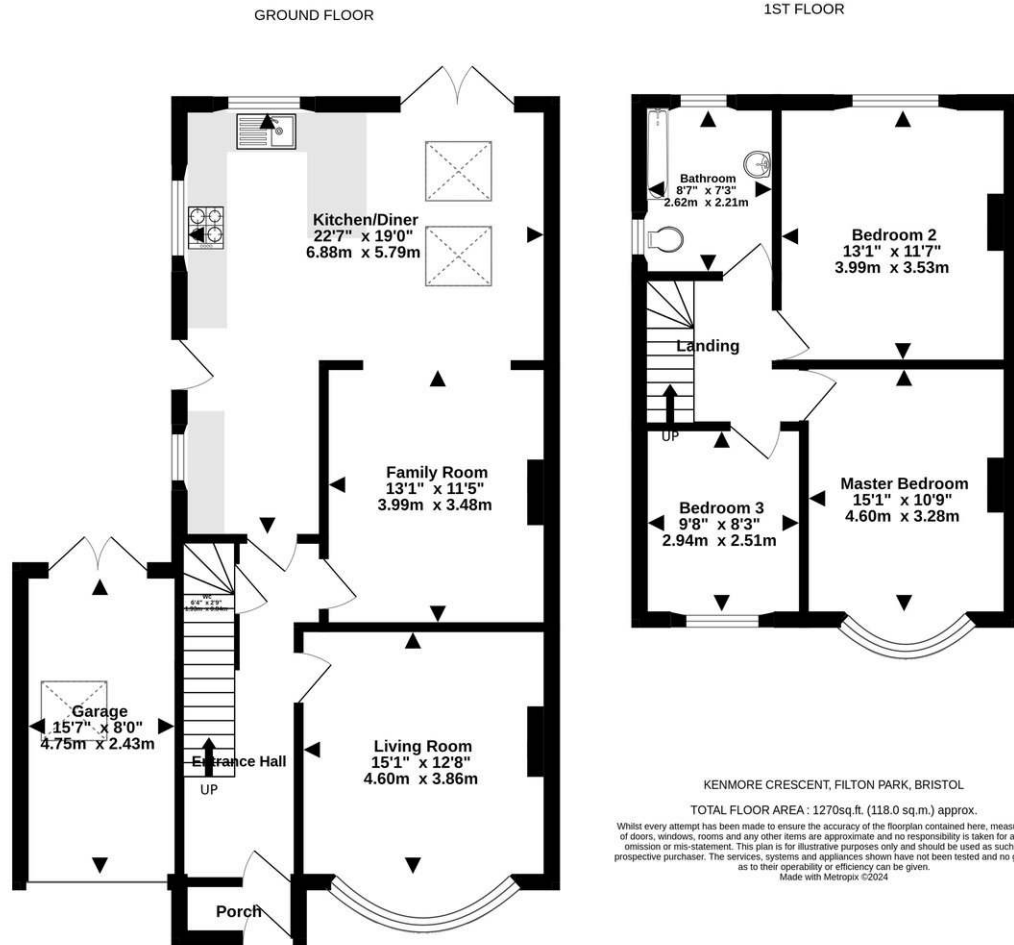

Key features

- Contemporary lower-level rear extension, beautifully styled throughout
- Three well-proportioned bedrooms
- Sun-filled landscaped east-facing garden, surrounded by flourishing blooms
- Off street parking
- In the popular area of Filton Park close to local shops, cafes and restaurants with Gloucester Road and Monks Park right on the doorstep
- Home gym
- Current energy efficiency rating: D
-
- EPC – D

Filton Office

8 Gloucester Road North, Filton, Bristol, BS7 0SF

Call: 0117 9044000 **Mail:** filtonsales@oceanhome.co.uk

Search: oceanhome.co.uk

References to the Tenure of a Property are based on information supplied by the Seller. The Agent has not had sight of the title documents. Lease details, service ground rent (where applicable) are given as a guide only and should be checked and confirmed by your solicitor prior to exchange of contracts