



**Brislington - £360,000**

3 bed terraced house

20 Wick Crescent, BS4 4HG





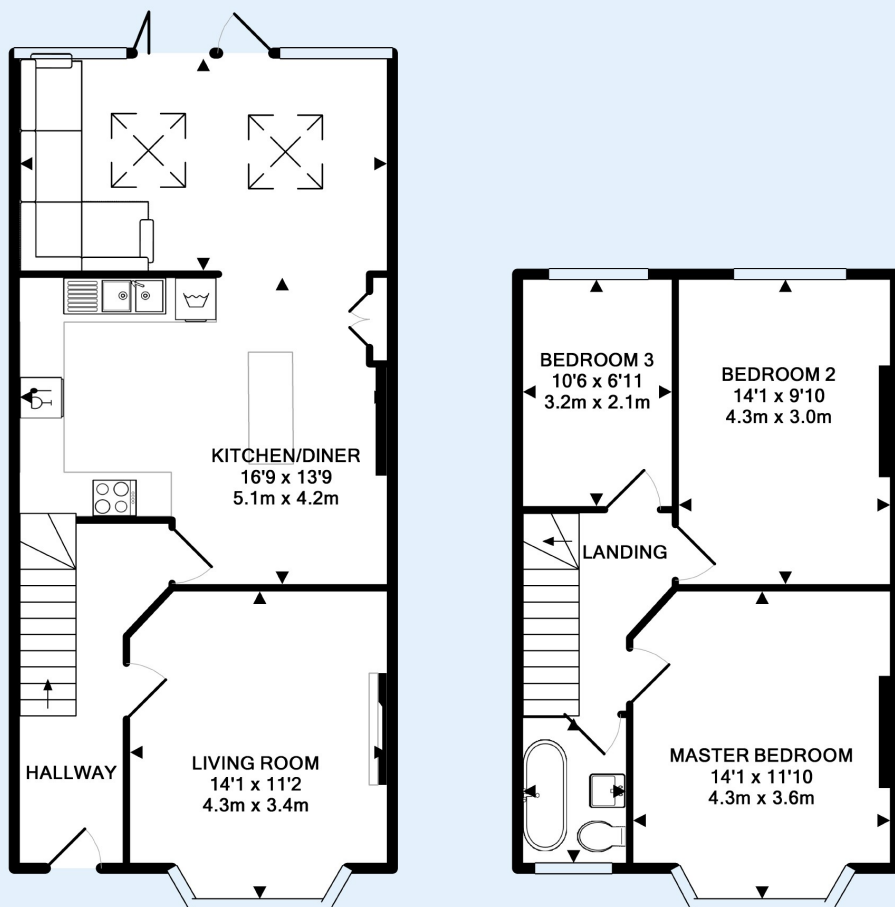

Made with Metropix ©2018



'Rosslyn' is a superb extended 3 bedroom double bay fronted period terrace on the sought-after Wick Crescent in Brislington, close to Sandy Park Road and transport links but situated on a quiet road.

Downstairs, there is a living room, an open plan kitchen/diner with built-in breakfast bar, integrated dishwasher and washing machine which opens out on to a stunning extension used as a sunroom with two velux windows, a built-in seating area and patio doors out to the garden. Upstairs are 3 bedrooms and a bathroom. Outside, the garden has been landscaped to include lawn and patio areas. With the added benefit of rear access.

Additionally, there is double glazing, combi gas central heating and stripped floorboards.



### Knowle Branch

321 Wells Road, Knowle, BRISTOL, BS4 2QB

Call: 0117 9773238

Mail: [knowlesales@oceanhome.co.uk](mailto:knowlesales@oceanhome.co.uk)

Search: [oceanhome.co.uk](http://oceanhome.co.uk)

References to the Tenure of a Property are based on information supplied by the Seller. The Agent has not had sight of the title documents. Lease details, service ground rent (where applicable) are given as a guide only and should be checked and confirmed by your solicitor prior to exchange of contracts.