



RESIDENTIAL ESTATE AGENTS  
PROPERTY LETTING & MANAGING AGENTS  
VALUERS & PROPERTY CONSULTANTS  
CHARTERED SURVEYORS

**01722 336422**  
[www.hwwhite.co.uk](http://www.hwwhite.co.uk) WEB



**Exeter Street,**

**£1,150 PCM**

**128 Exeter Street, Salisbury, Wiltshire, SP1 2SG**

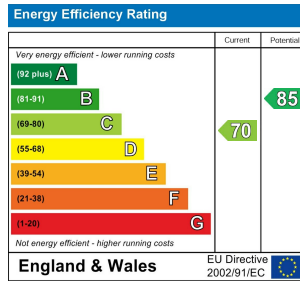

Attractive terraced property, located within walking distance of the city centre and Cathedral Close. On the ground floor, there is a large lounge/dining room and a partially separated kitchen, allowing for maximum room and storage efficiency. The kitchen leads into a well-maintained rear garden, bordered by mature hedges. The first floor comprises, two double bedrooms with decorative fireplaces and a large bathroom with a bathtub. All the rooms benefit from large windows, making for light and airy rooms.

A Note From the Whites Letting Team

Thank you for considering Whites as your letting agent. As a proud member of the Royal Institution of Chartered Surveyors (RICS), we aspire to uphold its core values by providing a fair, efficient, and transparent service for all prospective tenants. Below we've outlined how we manage property enquiries and applications to help set expectations and guide you through the letting application process.

To begin the process of enquiring about one of our properties, please click the 'Request Further Details/Info' button on the property listing. This will send us your contact information, and we'll get back to you as soon as possible with a short questionnaire to complete. Once we've received your completed questionnaire, your enquiry will be registered with the relevant Property Manager. Please note, only those who complete this step will be considered as having formally enquired about the property.

Due to the high level of interest we often receive, we regret that we aren't often able to offer everyone a viewing. Where possible, we handle enquiries in the order they are received and arrange viewings in groups of up to 4 for the first round. If the property remains available, an additional round of viewings may be scheduled. To manage expectations

Please refer to the property listing for more information on its location and features. The availability of the property is subject to change without notice.

Ground Floor

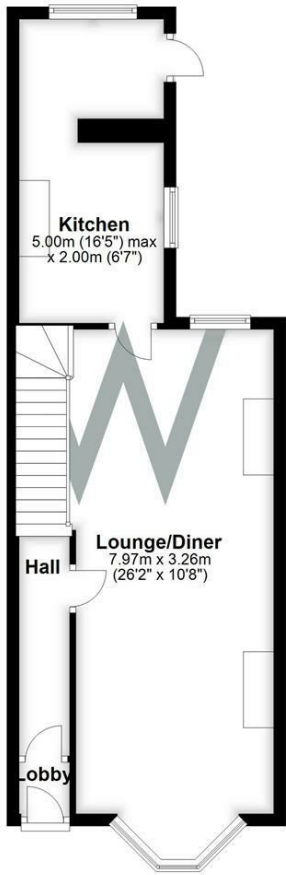

First Floor

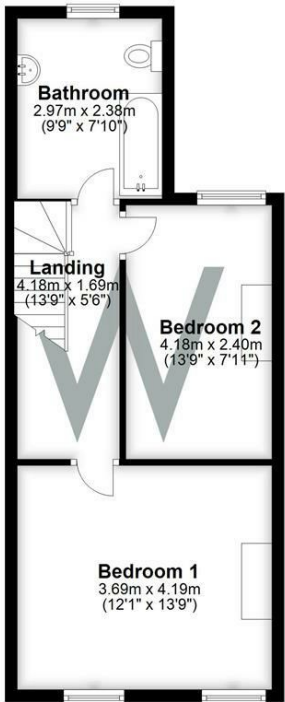

Total area: approx. 85.9 sq. metres (924.8 sq. feet)



01722 336422

47 Castle Street, Salisbury SP1 3SP 01722 320600 FAX  
residential-sales@hwwhite.co.uk E-MAIL www.hwwhite.co.uk WEB