



Cross Keys Estates

Opening doors to your future



24 Forest Avenue
Plymouth, PL2 3QD
Guide Price £220,000 - £240,000 Freehold



24 Forest Avenue, Plymouth, PL2 3QD

Guide Price £230,000 Freehold

**** Guide Price £230,000 to £250,000 ****

Cross Keys Estates is thrilled to present this stunning period mid-terrace house located on the sought-after Forest Avenue in Peverell. This charming property boasts three spacious bedrooms and a well-appointed bathroom, making it an ideal family home.

As you enter, you are welcomed into a large hallway and open-plan sitting and dining room that is bathed in natural light, thanks to its bay window. The log burner adds a touch of warmth and character, perfect for cosy evenings. The modern fitted kitchen is both stylish and practical, complemented by a convenient utility room that enhances the functionality of the space.

- Gorgeous Period Mid Terrace Property
- Stylish And Bright Modern Fitted Kitchen
- Lovely Bathroom With Separate Shower
- Convenient Utility Room, Outside Storage Shed
- Close To Many Local Amenities And Central Park
- Spacious Open-Plan Sitting Room, Dining room
- Three Light And Airy Bedrooms
- Highly Desirable Residential Location
- Generous South Facing Rear Garden
- Early Viewing Highly Recommended, EPC=D64



Cross Keys Estates

As one of Plymouth's leading QUALIFIED estate agents for over two decades, we are proud to have been offering our multi award winning customer service since day one. If you are currently on the market or you are thinking of putting your property on the market, why not give us a call, you will not be disappointed. 98% of our clients recommend us to their friends and family and our results, when it comes to sales, are unrivalled.

Plymouth

Plymouth, Britain's Ocean City, is one of Europe's most vibrant waterfront cities. Located in one of the most beautiful locations imaginable, Plymouth is sandwiched between the incredible South West coastline and the wild beauty of Dartmoor National Park. Plymouth is 37 miles south-west of Exeter and 190 miles west-south-west of London, between the mouths of the rivers Plym to the east and Tamar to the west where they join Plymouth Sound to form the boundary with Cornwall, it is also home to one of the most natural harbours in the world. To the North of Plymouth is Dartmoor National Park, extending to over 300 square miles, which provides excellent recreational facilities.

The city is home to more than 260,000 people, making it the 30th most populated city in the United Kingdom and the second-largest city in the South West, after Bristol and has a full range of shopping, educational and sporting facilities. There is mainline train service to London (Paddington) and to Penzance in West Cornwall.

There's everything that you would expect to find in a cool, cultural city, with great shopping, arts and entertainment. But there's also hundreds of years of history to uncover, from Sir Francis Drake and the Spanish Armada to the Mayflower sailing in 1620, to a city rebuilt following the Blitz during World War II. With easy access to Exeter and its International Airport and a mainline train station giving direct access to London and a ferry port offering sea crossings to both France and Spain.

Plymouth is governed locally by Plymouth City Council and is represented nationally by three MPs. Plymouth's economy remains strongly influenced by shipbuilding and seafaring including ferry links to Brittany and Spain, but has tended toward a university economy since the early 2000's. It has the largest operational naval base in Western Europe – HMNB Devonport.

Peverell

Peverell is an extremely well-regarded area and has come to be known locally as very desirable due to its abundance of period terraced family homes. Situated along Weston Park road and boasts an enviable position with views towards Plymouth sound. This highly desirable area is extremely close to Central Park. Its location allows the benefit of being just a short distance from many local amenities found in nearby Hyde Park and Mutley Plain. Regular bus services operate along Peverell Park Road giving access into Plymouth City Centre and other areas further afield. This property also benefits from being within the catchment area of Hyde Park Primary School which is very popular locally and currently boasts a good Ofsted Report.

More Property Information

The bathroom is generously sized, featuring both a bath and a separate shower, catering to all your relaxation needs. The property also benefits from a delightful south-facing rear garden, providing a lovely outdoor space for entertaining or simply enjoying the sunshine. A small front garden is perfect for displaying pots, adding to the property's curb appeal, while an outside storage shed offers additional practicality.

The three light and airy bedrooms provide ample space for rest and relaxation, making this home perfect for families or those looking for extra room. Situated close to a variety of local amenities and the beautiful Central Park, this property offers both convenience and a sense of community.

Early viewing is highly recommended to fully appreciate the charm and potential of this lovely home in Peverell. Don't miss the opportunity to make this delightful property your own.

Entrance Vestibule

Hallway

Sitting Room

12'0" x 12'8" (3.65m x 3.86m)

Dining Room

12'3" x 10'7" (3.73m x 3.22m)

Kitchen

11'11" x 8'0" (3.63m x 2.45m)

Utility Room

7'3" x 8'0" (2.20m x 2.45m)

Landing

Primary Bedroom

12'0" x 10'4" (3.65m x 3.14m)

Bedroom 2

12'3" x 10'4" (3.73m x 3.14m)

Bedroom 3

6'7" x 5'8" (2.00m x 1.72m)

Bathroom

Garden

Financial Services

Cross Keys Estates are proud to work in partnership with Peter Nixon Financial Services, our whole of market mortgage specialists. With over 18 years industry experience, they are able to source the very best deal to meet their customers circumstances. Offering professional and friendly advice on residential and investment mortgages. Please get in touch to arrange a free, no obligation appointment to see how they can help you. Tel. 01752 255905, Email. sarah.millman@pn-fs.co.uk

Cross Keys Lettings Department

Cross Keys Estates also offer a professional, ARLA accredited Lettings and Management Service. If you are considering renting your property in order to purchase, are looking at buy to let or would like a free review of your current portfolio then please call our director Jack who is a fully qualified and award-winning letting agent on 01752 500018

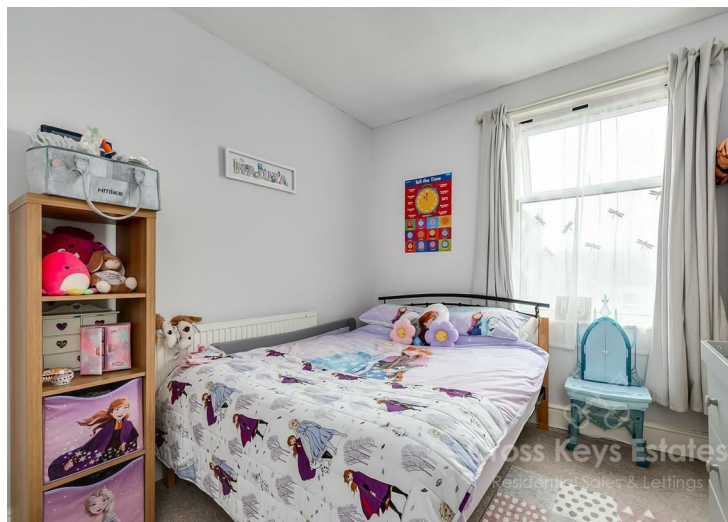

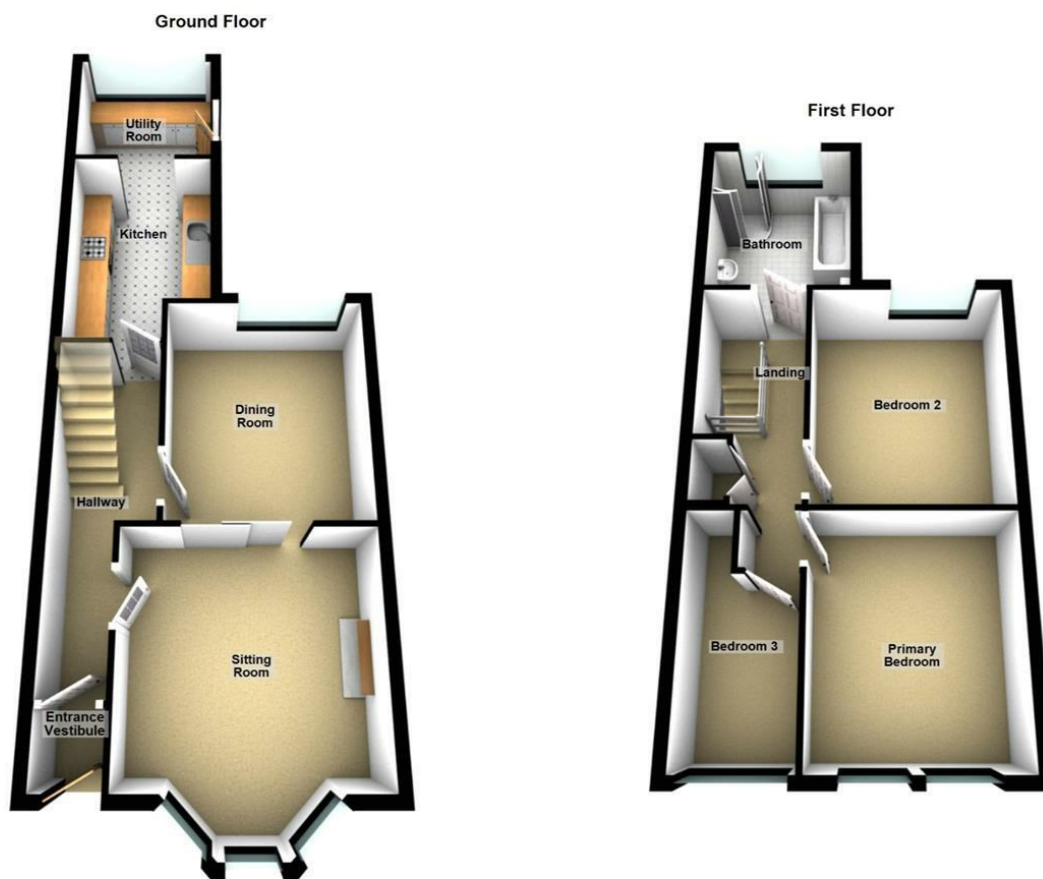

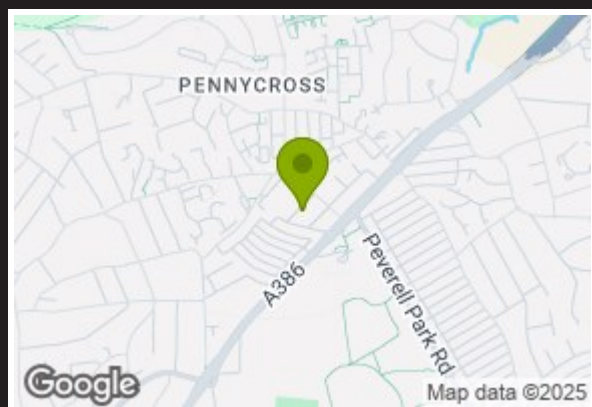

Cross Keys Estates
 Residential Sales & Lettings



| Energy Efficiency Rating | | |
|---|---------|---|
| | Current | Potential |
| Very energy efficient - lower running costs | | |
| (92 plus) A | | 85 |
| (81-91) B | | |
| (69-80) C | | 64 |
| (55-68) D | | |
| (39-54) E | | |
| (21-38) F | | |
| (1-20) G | | |
| Not energy efficient - higher running costs | | |
| England & Wales | | EU Directive 2002/91/EC  |

| Environmental Impact (CO ₂) Rating | | |
|---|---------|---|
| | Current | Potential |
| Very environmentally friendly - lower CO ₂ emissions | | |
| (92 plus) A | | |
| (81-91) B | | |
| (69-80) C | | |
| (55-68) D | | |
| (39-54) E | | |
| (21-38) F | | |
| (1-20) G | | |
| Not environmentally friendly - higher CO ₂ emissions | | |
| England & Wales | | EU Directive 2002/91/EC  |

VIEWINGS AND NEGOTIATIONS Strictly through the vendors agents, Cross Keys Estates MONEY LAUNDERING REGULATION 2003 AND PROCEEDS OF CRIME ACT 2002 Cross Keys Estates are fully committed to complying with The Money Laundering Regulations that have been introduced by the government. These regulations apply to everyone buying or selling a property, including companies, businesses and individuals within the United Kingdom or abroad. Should you either purchase or sell a property through this estate agents we will ask for information from you regarding your identity and proof of residence. We would ask for you to co-operate fully to ensure there is no delay in the sales/purchase process. IMPORTANT: we would like to inform prospective purchasers that these sales particulars have been prepared as a general guide only. A detailed survey has not been carried out, nor the services, appliances and fittings tested. Room sizes should not be relied upon for furnishing purposes and are approximate. If floor plans are included, they are for guidance only and illustration purposes only and may not be to scale. If there are any important matters likely to affect your decision to buy, please contact us before viewing the property.



Council Tax Band B

Cross Keys Estates
 Opening doors to your future

Sales, Cross Keys House 51-53 Devonport Road,,
 Stoke, Plymouth, Devon, PL3 4DL
 Tel: 01752 500018 | sales@crosskeysestates.net
www.crosskeysestates.net