

Cross Keys Estates

Opening doors to your future



16 Brunswick Place
Plymouth, PL2 1BS
Guide Price - £290,000 - £300,000 Freehold



Cross Keys Estates
Residential Sales & Lettings

16 Brunswick Place, Plymouth, PL2 1BS

Guide Price £290,000 Freehold

** Guide Price - £290,000 to £300,000 **

Cross Keys Estates are delighted to present for sale this beautifully presented three double bedroom Victorian Mid Terrace family house located in the highly sought after residential district of Stoke. Situated in a quiet residential street within walking distance to Mount Pleasant Recreation Ground and Stoke Village with all it's amenities, this beautifully presented and stylish home offers spacious accommodation comprising entrance vestibule, reception hallway, generous sitting room open plan to a separate dining room, modern fitted kitchen, breakfast room, landing, three ample sized double bedrooms, luxury family bathroom and separate toilet. Other benefits of this larger than average stunning home include PVCu double glazing and gas central heating throughout the property. One of the best attribute of this house is the private south facing rear garden with deck platform and the incredibly handy double garage with electric doors. An early internal inspection comes highly recommended to avoid missing out on this fabulous family home!

- Stunning Period Family Home
- Entrance Vestibule, Reception Hallway
- Fabulous Fitted Kitchen, Breakfast Room
- Luxury Family Bathroom, Separate Toilet
- Double Garage With Electric Doors
- Amazing Quiet Handy Location
- Sitting Room, Dining Room
- Three Great Size Double Bedrooms
- South Facing Enclosed Rear Garden
- Early Viewing Advised, EPC = TBC

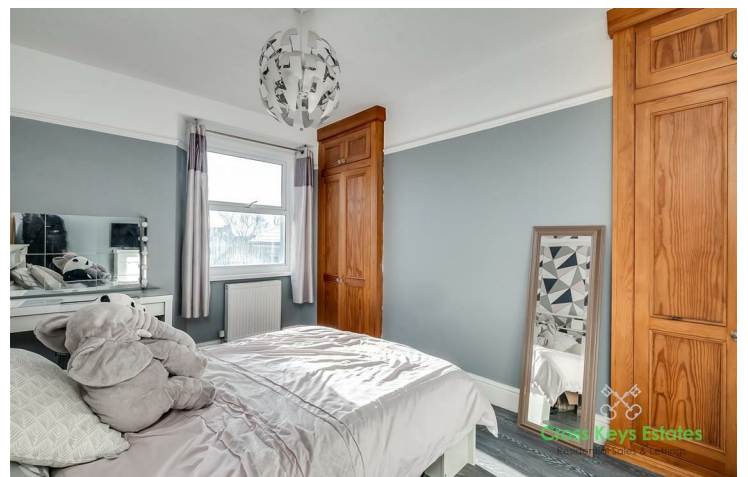

Plymouth

The waterfront city of Plymouth is set in one of the finest locations in the country, it stands right on the border between Devon and Cornwall overlooking the spectacular waters of Plymouth Sound to the south, while the remote beauty of Dartmoor National Park nudges its margins to the north. Both Devon and Cornwall have long been cherished as holiday destinations with fabulous beaches, stunning unspoilt countryside, historic town and many more famous attractions such as the Eden Project. Plymouth city centre has a pedestrianised shopping centre with its newly opened undercover shopping centre. It has a large modern multi-screen cinema complex and the well-known Theatre Royal which regularly plays host to The Birmingham Royal Ballet in addition to the musicals, plays, comedies and operas that are staged throughout the year. In contrast, The Barbican offers a more cosmopolitan atmosphere being Plymouth city's oldest quarter. The area overlooks a pretty harbour and includes a variety of small independent shops, a number of wine bars, restaurants and cafes with open air seating. Plymouth is easily accessed via the M5 motorway which joins the A38 at Junction 31. The city can also be reached via rail, via the National Express coach network and via airports located in Exeter (49 miles away) and Plymouth airport (5 miles from the city centre). This house Occupying an ideal central location between Central Park, Mutley Plain, City Centre and University, less than half a mile distant.

Stoke

Stoke is a sought-after residential district, much of which is a conservation area due to the high density of Regency and Victorian homes in the area. Located approx. 1 mile from Plymouth centre offering easy access to Plymouth ferry port and within 3 miles of the A38. Primary schools in the area include Stoke Damerel Primary School and Stuart Road Primary School, whilst secondary schooling within the area includes Devonport High School for Boys and Stoke Damerel Community College. Plymouth College of Further Education is located on the southern fringes of the area. Plymouth Albion Rugby Football Club is located within a mile to the south west of Stoke with Plymouth Argyle Football Club located within a mile to the north east. There are a number of large recreational areas including the Block House Park, Victoria Park at Mill Bridge and Devonport Park within the area as well as the Ecological Park located south of Milehouse Road.

Entrance Vestibule

Reception Hallway

Sitting Room

16'8" x 13'1" (5.08m x 3.99m)

Dining Room

13'1" x 10'6" (3.99m x 3.21m)

Breakfast Room

11'10" x 9'11" (3.60m x 3.02m)

Fitted Kitchen

7'11" x 8'10" (2.41m x 2.69m)

Landing

Master Bedroom

13'10" x 17'0" (4.22m x 5.18m)

Bedroom 2

13'1" x 10'6" (3.99m x 3.21m)

Bedroom 3

9'2" x 9'11" (2.79m x 3.03m)

Family Bathroom

Separate WC

Garage & Gardens

Lettings Department

Cross Keys Estates also offer a professional, ARLA accredited Lettings and Management Service. If you are considering renting your property in order to purchase, are looking at buy to let or would like a free review of your current portfolio then please call Jo Rees, Lettings Manager on 01752 500018

Financial Services

Cross Keys Estates are proud to work in partnership with Peter Nixon Financial Services, our whole of market mortgage specialists. With over 18 years industry experience, they are able to source the very best deal to meet their customers circumstances. Offering professional and friendly advice on residential and investment mortgages. Please get in touch to arrange a free, no obligation appointment to see how they can help you. Tel. 01752 255905, Email. sarah.millman@pn-fs.co.uk



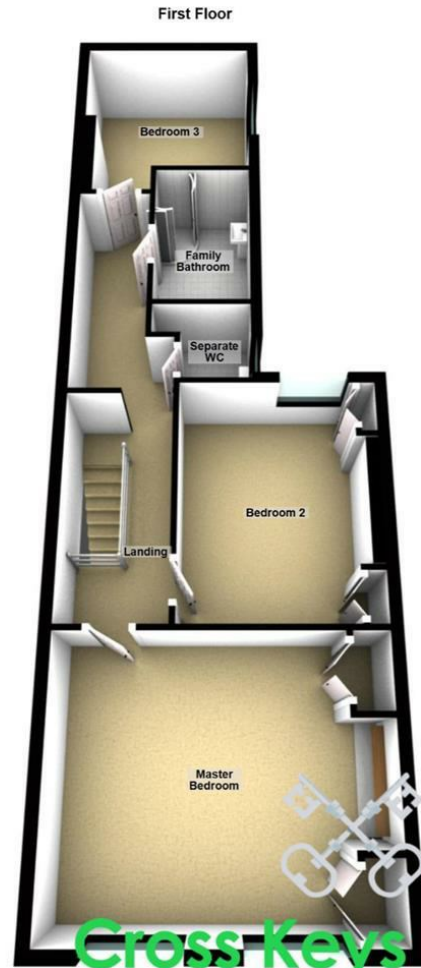
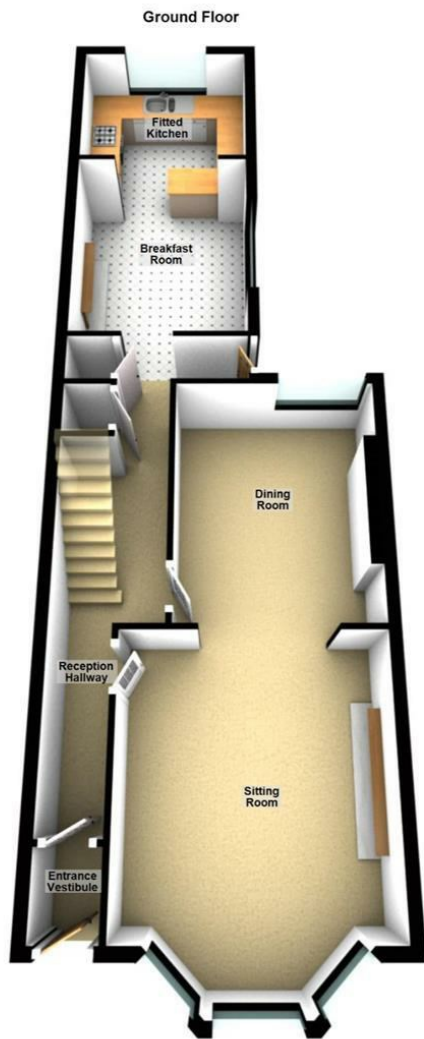

Cross Keys Estates
Residential Sales & Lettings

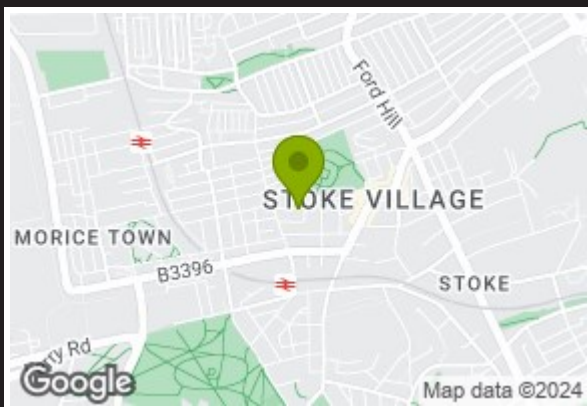

Energy Efficiency Rating		Current	Potential
Very energy efficient - lower running costs			
(92 plus) A			86
(81-91) B			
(69-80) C			
(55-68) D			
(39-54) E			
(21-38) F			
(1-20) G			
Not energy efficient - higher running costs			
England & Wales		EU Directive 2002/91/EC	

Environmental Impact (CO ₂) Rating		Current	Potential
Very environmentally friendly - lower CO ₂ emissions			
(92 plus) A			86
(81-91) B			
(69-80) C			
(55-68) D			
(39-54) E			
(21-38) F			
(1-20) G			
Not environmentally friendly - higher CO ₂ emissions			
England & Wales		EU Directive 2002/91/EC	

VIEWINGS AND NEGOTIATIONS Strictly through the vendors agents, Cross Keys Estates MONEY LAUNDERING REGULATION 2003 AND PROCEEDS OF CRIME ACT 2002 Cross Keys Estates are fully committed to complying with The Money Laundering Regulations that have been introduced by the government. These regulations apply to everyone buying or selling a property, including companies, businesses and individuals within the United Kingdom or abroad. Should you either purchase or sell a property through this estate agents we will ask for information from you regarding your identity and proof of residence. We would ask for you to co-operate fully to ensure there is no delay in the sales/purchase process. IMPORTANT: we would like to inform prospective purchasers that these sales particulars have been prepared as a general guide only. A detailed survey has not been carried out, nor the services, appliances and fittings tested. Room sizes should not be relied upon for furnishing purposes and are approximate. If floor plans are included, they are for guidance only and illustration purposes only and may not be to scale. If there are any important matters likely to affect your decision to buy, please contact us before viewing the property.



Council Tax Band C



Cross Keys Estates
Opening doors to your future

Sales, Cross Keys House 51-53 Devonport Road,,
Stoke, Plymouth, Devon, PL3 4DL
Tel: 01752 500018 | sales@crosskeysestates.net
www.crosskeysestates.net