





Althorne Road, Redhill, RH1 6EF

Guide Price £400,000

🛏 2 🚿 1 🚗 0





- Pretty semi detached chalet style bungalow
- Conveniently located close to local shops & amenities
- Close to both Redhill & Reigate town centres
- Living space of 1,011 sq ft
- 2 bedrooms
- Short walk to Earlswood train station
- Delightful rear garden
- Off road parking



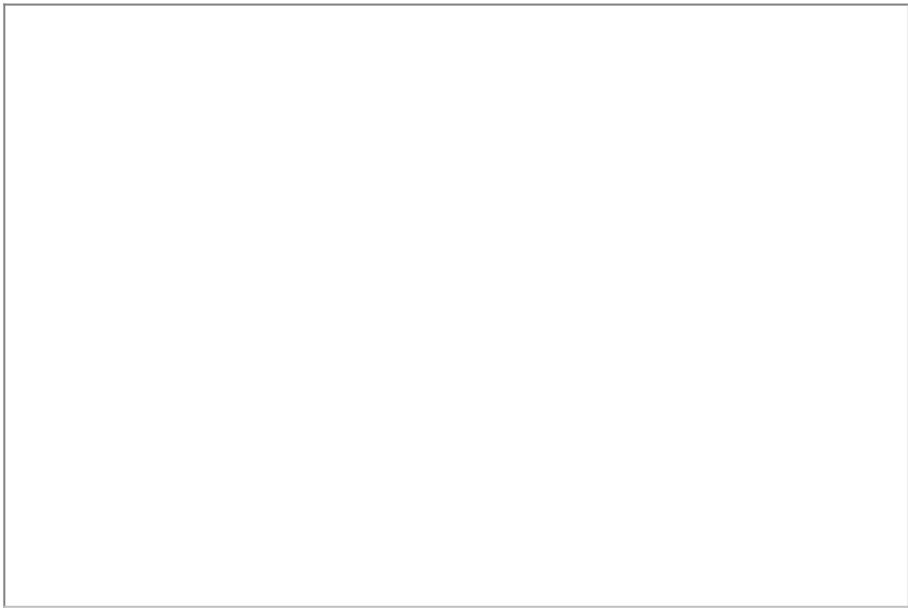

A pretty semi detached two bedroom, chalet style bungalow with off road parking, located in Earlswood close to local shops & amenities, offering the scope to modernise and extend STPP.

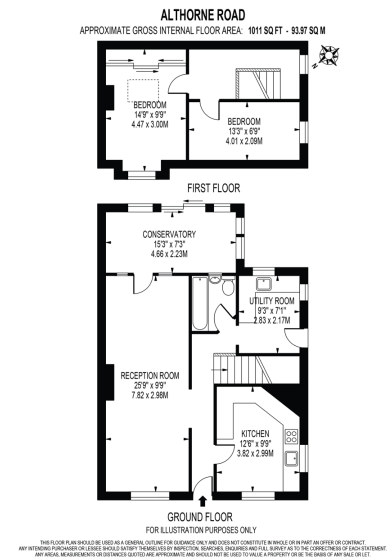

DISCLAIMER. PROPERTY MISDESCRIPTIONS. Whilst every attempt has been made to ensure accuracy of the property details, no responsibility is taken for error, omission or mis-statement. The Agent has not yet tested any apparatus, equipment, fixtures and fittings or services and so cannot verify that they are in working order or fit for the purpose. A buyer is advised to obtain verification from their Solicitor or Surveyor. References to the Tenure of a property are based on information supplied by the Seller. The agent has not had sight of the title documents.