



MAY WHETTER & GROSE

**DEVELOPMENT PLOT PENARTH FORE STREET, STICKER, PL26
PRICE GUIDE £115,000**



WITHIN THE HEART OF THE MUCH SOUGHT AFTER VILLAGE OF STICKER IS THIS INDIVIDUAL BUILDING PLOT FOR AN ARCHITECTURALLY DESIGNED FOUR BEDROOM DETACHED HOME. PLANNING APPLICATION NO. PA21/05492. A THOUGHTFULLY LAID OUT DESIGNED FAMILY REDISENCE WITH A LARGE PARKING AREA AND GARAGE PLUS A GENEROUS SIZED REAR GARDEN.

EPC: F



Bayview House, St Austell Enterprise Park Treverbyn Road, Carclaze, St. Austell, Cornwall, PL25 4EJ . Tel: 0172673501

Also at: Fowey: Estuary House, 23 Fore Street Fowey, PL23 1AH

Website: www.maywhetter.co.uk E-mail: sales@maywhetter.co.uk

Directions



From St Austell come down into the village of Sticker, passed the communal car park on your left and repair garage, carrying on up and the property will be almost opposite the junction located on the left hand side opposite the shop. A board will be in situ.

Agents Notes



The currently occupied hard standing area and garage workshop area will need to be cleared. We are also lead to believe that mains services are on site.

Council Tax Band: C

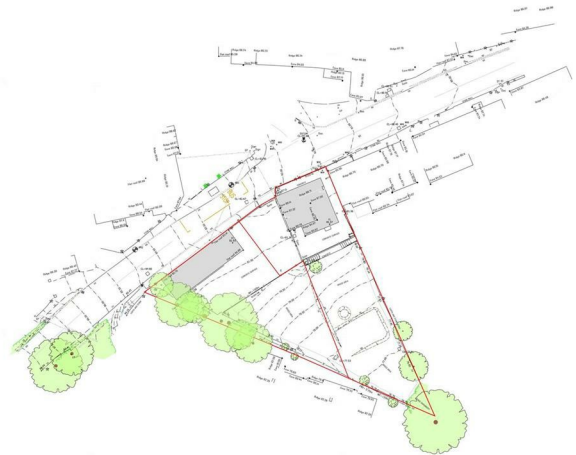
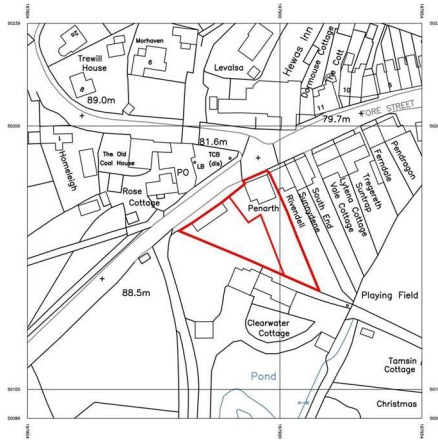
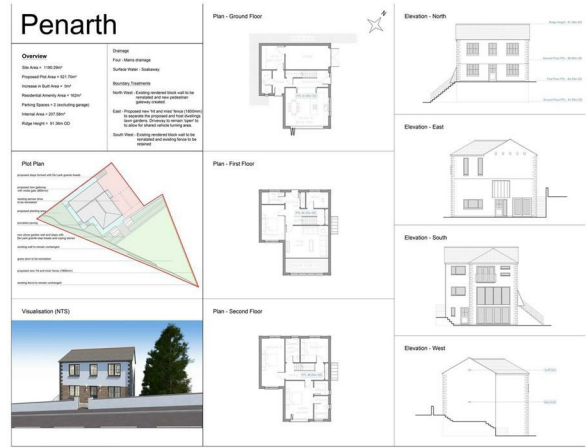



Penarth

Overview

Site Area = 1193.25m²
 Proposed Plot Area = 521.73m²
 Increase in Built Area = 0m²
 Residential Amenity Area = 162m²
 Parking Spaces = 2 (excluding garage)
 Internal Area = 207.58m²
 Ridge Height = 91.36m OD

Drainage

Foul - Mains drainage
 Surface Water - Soakaway

Boundary Treatments

North West - Existing rendered block wall to be removed and new pedestrian gateway created.

East - Proposed new 1.8m high stone (1800mm) to separate the proposed and foot dwellings built gardens. Gateway to remain open to allow for shared vehicle turning area.

South West - Existing rendered block wall to be removed and existing fence to be retained.

Plot Plan



Visualisation (NTS)



Plan - Ground Floor



Plan - First Floor



Plan - Second Floor



Elevation - North

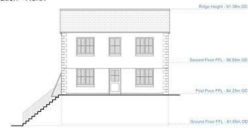

Elevation - East



Elevation - South



Elevation - West

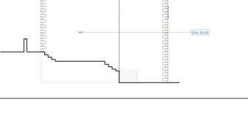

Important Notice MISREPRESENTATION ACT 1989 and PROPERTY MISDESCRIPTIONS ACT 1991

Messrs. May, Whetter & Grose for themselves and for vendors and lessors of this property whose agents they are give notice that: (i) the particulars are set out as a general outline for the guidance of intended purchasers or lessees, and do not constitute, nor constitute part of, an offer or contract; ii) all descriptions, dimensions, reference to condition and necessary permissions for use and occupation, and other details are given without responsibility and any intending purchasers or tenants should not rely on them as statements or presentations of fact but must satisfy themselves by inspection or otherwise as to the correctness of each of them. (iii) no person in the employment of Messrs. May, Whetter & Grose has any authority to make or give any representation or warranty whatever in relation to the property.

