



MAY WHETTER & GROSE

25 THE SYCAMORES , ST. AUSTELL, PL25 4BH
GUIDE PRICE £107,500



****VIRTUAL TOUR AVAILABLE UPON REQUEST****

A WELL PRESENTED CHAIN FREE, ONE BEDROOM APARTMENT, AVAILABLE TO THOSE AGED OVER 55 AND CAPABLE OF INDEPENDENT LIVING. LOCATED WITHIN CLOSE PROXIMITY OF ST AUSTELL TOWN CENTRE. FURTHER BENEFITS INCLUDE ELECTRIC HEATING THROUGHOUT, AN UPDATED WET ROOM AND UPVC DOUBLE GLAZING. AN EARLY VIEWING IS ADVISED TO FULLY APPRECIATE THIS WELL PRESENTED RETIREMENT HOME WITHIN CLOSE PROXIMITY OF ST AUSTELL TOWN CENTRE.

EPC - C



Piran House, 11 Fore Street, St. Austell, Cornwall, PL25 5PX . Tel: 0172673501
Also at: Fowey: Estuary House, 23 Fore Street Fowey, PL23 1AH
Website: www.maywhetter.co.uk E-mail: sales@maywhetter.co.uk

Location:

St Austell town centre is situated within a short walking distance and offers a wide range of shopping, educational and recreational facilities. There is a mainline railway station and leisure centre together with primary and secondary schools and supermarkets. The picturesque port of Charlestown and the award winning Eden Project are within a short drive. The town of Fowey is approximately 7 miles away and is well known for its restaurants and coastal walks. The Cathedral city of Truro is approximately 13 miles from the property.

Directions:

From our St Austell Office, head to the end to Church Street, past the church and up onto the granite paved road towards the Iron bridge. Taking the next right into the retirement complex with visitor parking available. Through the communal doors and follow the corridor around to the property.

The Accommodation:

All measurements are approximate, show maximum room dimensions and do not allow for clearance due to limited headroom.

Accessed via a communal entrance leading to the front door with inset spy hole, allows access into:

Entrance Hall:

10'0" x 4'7" (3.05m x 1.40m)



Door through to Wet Room, Double Bedroom and Lounge/Diner. Carpeted flooring. Textured ceiling. Wall mounted mains fuse box. Wall mounted telephone entry handset.

Wet Room:

7'1" x 5'7" (2.18m x 1.71m)



A well presented updated wet room with matching three piece white shower suite comprising low level flush WC with dual flush technology, ceramic hand wash basin and open fitted shower enclosure with wall mounted Mira Advance Flex shower. Low level folding shower screen and shower curtain. Water resistant cladding. Non slip flooring. Wall mounted electric heater. Textured ceiling. Fitted extractor fan.

Bedroom:

12'10" x 10'6" (3.92m x 3.22m)



Upvc double glazed window to side elevation. Carpeted flooring. Wall mounted electric heater. Textured ceiling. Telephone point. Door opens to provide access to the airing cupboard housing the hot water tank with slatted shelves inbuilt.



Kitchen:
11'6" x 6'11" (3.51m x 2.13m)



Lounge/Diner:
20'4" x 11'10" (6.22m x 3.62m)



Upvc double glazed window to rear elevation. Updated wall and base kitchen units finished in white high gloss. Roll top work surfaces. Four ring electric hob with electric oven below and fitted extractor hood above. Space for washing machine. The kitchen benefits from integral fridge and integral freezer. The kitchen wall and base units have soft close technology and intelligent storage. Fitted extractor fan. Textured ceiling. Tiled walls to water sensitive areas. Roll top work surfaces with stainless steel one and a half bowl sink with matching draining board and central mixer tap. Carpeted flooring.

A well lit twin aspect room with Upvc double glazed window to side and rear elevations. Door through to kitchen. Carpeted flooring. Textured ceiling. Television aerial point. Telephone point.

Council Tax Band: Band A



Agents Notes:

The complex benefits from communal lounge, fitness suite, guest rooms, in house site manager. Service charge £1320.00 per annum. Water (on site well) £170.00 per annum. Sewage £83.58 per annum. The property is leasehold held on the remainder of a 199 year lease. The tiered Ground Rent £20.00 per annum for the first 49 years.

Outside

Communal gardens and parking.

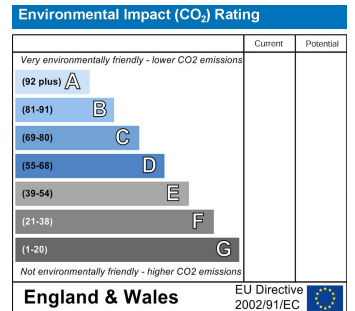
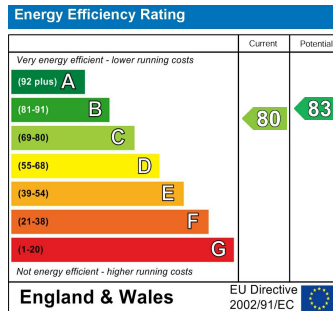

Ground Floor

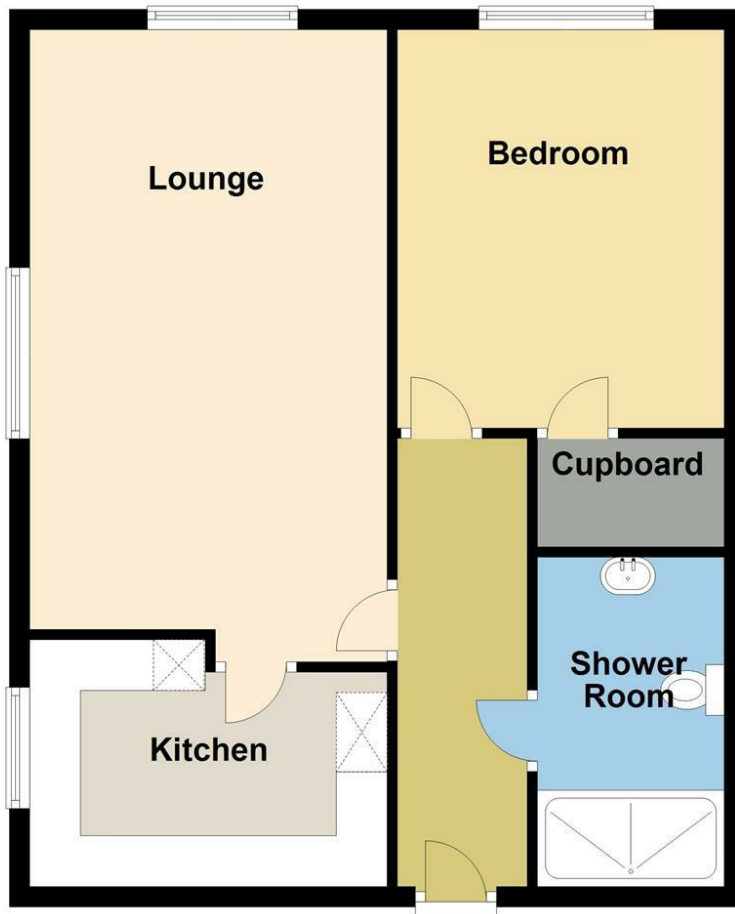

Important Notice MISREPRESENTATION ACT 1989 and PROPERTY MISDESCRIPTIONS ACT 1991

Messrs. May, Whetter & Grose for themselves and for vendors and lessors of this property whose agents they are give notice that: (i) the particulars are set out as a general outline for the guidance of intended purchasers or lessees, and do not constitute, nor constitute part of, an offer or contract; ii) all descriptions, dimensions, reference to condition and necessary permissions for use and occupation, and other details are given without responsibility and any intending purchasers or tenants should not rely on them as statements or presentations of fact but must satisfy themselves by inspection or otherwise as to the correctness of each of them. (iii) no person in the employment of Messrs. May, Whetter & Grose has any authority to make or give any representation or warranty whatever in relation to the property.