

RIVERHOMES

Church Street
Chiswick W4

£2,500,000
Freehold



Church Street Chiswick W4

RiverHomes is delighted to offer to the sales market this imposing five bedroom detached residence, newly renovated to a very high standard. The property is situated on Church Street, Chiswick, which leads onto the picturesque Chiswick Mall and the River Thames. Boasting an impressive 2,323 sq. ft. of accommodation, the property is arranged over two floors.

The ground floor comprises flexible living space with a large living room with feature fireplace; large open-plan kitchen, breakfast room and dining room; conservatory; utility room and guest toilet.



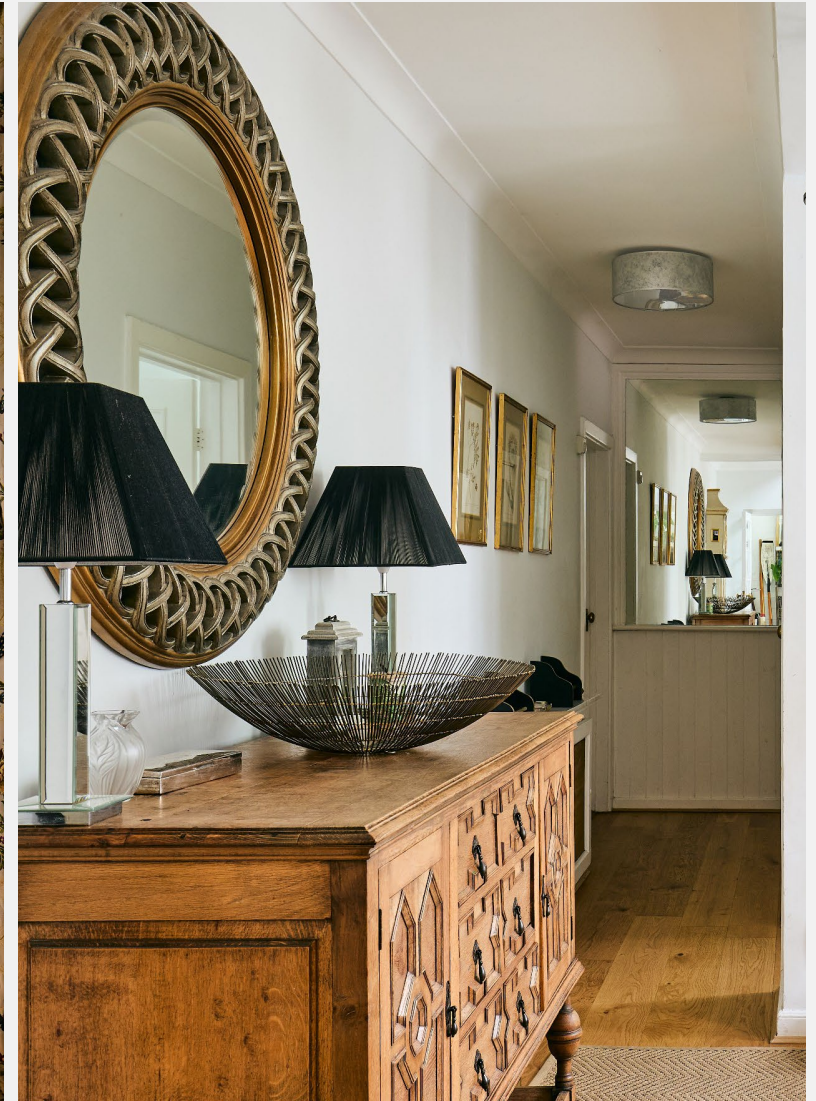

Church Street Chiswick W4

Both the breakfast room and living room have access to the large, mature private garden via French doors. The first floor houses the master bedroom with brand new en suite bathroom; four further double bedrooms and family bathroom, which is also brand new. The property comes with the benefit of off-street parking, with access into the kitchen and proximity to the Thames tow path for the ultimate in river lifestyle living.

The property is conveniently located seven minutes' walk from the Chiswick High Road, ten minutes from Turnham Green Underground Station (District and Piccadilly lines) and close to the A4 / M4 and A316 / M3 for ease of access both into and out of Central London.

KEY FEATURES

5 bedrooms

2 bathrooms

Renovated detached house with proximity to the Thames tow path

Conservatory and access to mature private garden via French doors

Feature fireplace

Off- street parking

Transport links via Turnham Green underground station

Close to the A4 / M4 and A316 / M3 for the motorist

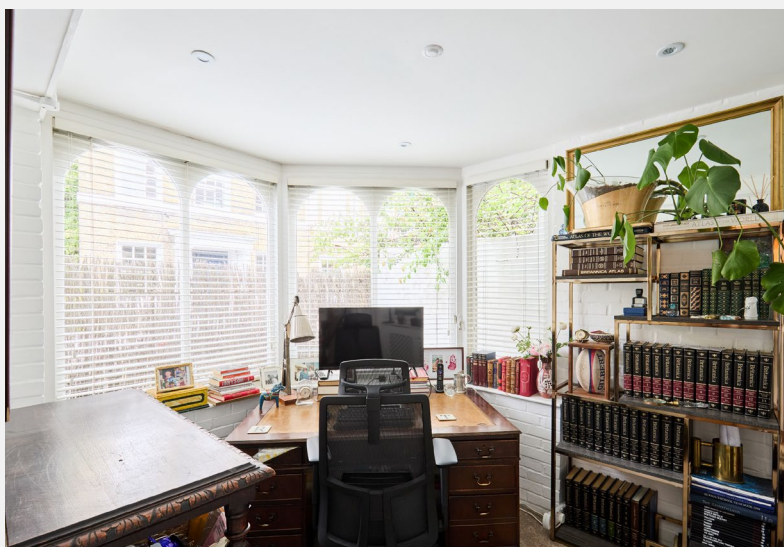



Church Street
Chiswick W4

£2,500,000
Freehold

ENERGY PERFORMANCE CERTIFICATE

Score	Energy rating	Current	Potential
92+	A		
81-91	B		
69-80	C		71 C
55-68	D		
39-54	E	43 E	
21-38	F		
1-20	G		

KEY INFORMATION

Local authority: London Borough of Hounslow
Internal area: 2,323 sq. ft. / 215.8 sq. m.
No. of bedrooms: 5
Council tax band: H

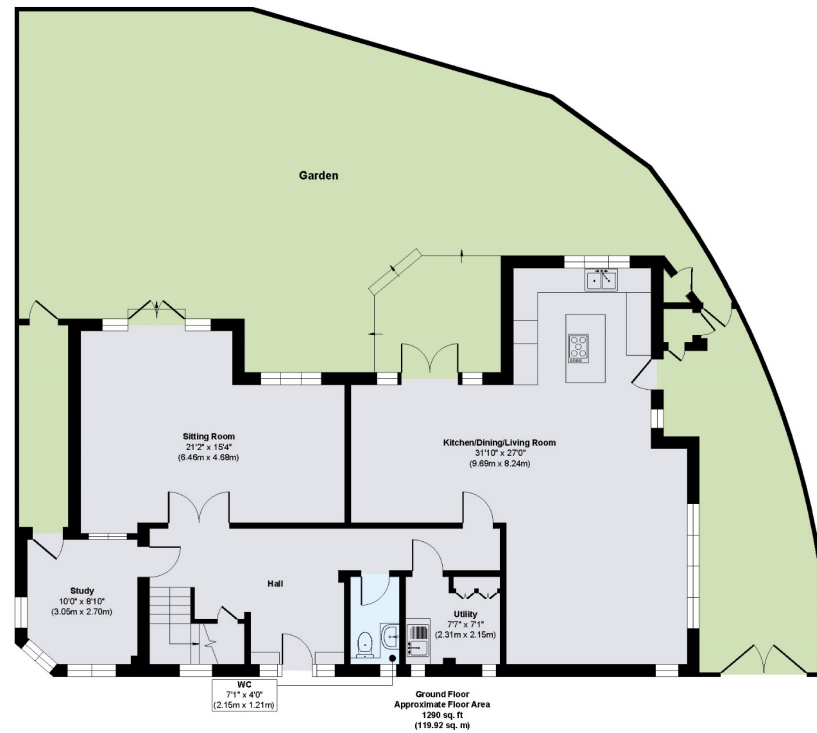



RIVERHOMES

West London Branch
28 Thames Road
London
W4 3RJ

020 8995 0500
www.riverhomes.co.uk



World Waterside Ltd trading as riverhomes for themselves and its clients give notice that 1: They are not authorised to make or give any representations or warranties in relation to the property either here or elsewhere, either on their own behalf or on behalf of their client or otherwise. 2: These particulars do not form part of any offer or contract and must not be relied upon as statements or representations of fact. Any areas, measurements or distances are approximate. The text, photographs and plans are for guidance only and are not necessarily comprehensive. 3: It should not be assumed that the property has all necessary planning, building regulation or other consents and any services, equipment or facilities have not been tested. 4: Lease details, service charges, ground rent (where applicable) and council tax are given as a guide only and should be checked and confirmed by your Solicitor prior to exchange of contracts. 5: They assume no responsibility and any intending purchasers or tenants must satisfy themselves by inspection or otherwise as to the correctness of each of the statements contained within these particulars. If you require clarification of any points please contact us.