

7 The Mews Berkswell Hall Meriden Road, Berkswell, CV7 7BG

Berkswell Hall is a Grade II* listed Country House which has been converted into prime residential properties.

The approach to the Estate, after passing the gatehouse, is through rolling countryside well stocked with mature trees and livestock.

Our offering is accessed through a sheltered courtyard featuring a handsome acer tree adding to its tranquillity.

Each room of this elegant property is tastefully decorated and furnished to an exceptionally high standard and should be considered quintessentially English in style.

£1,595 Per Month



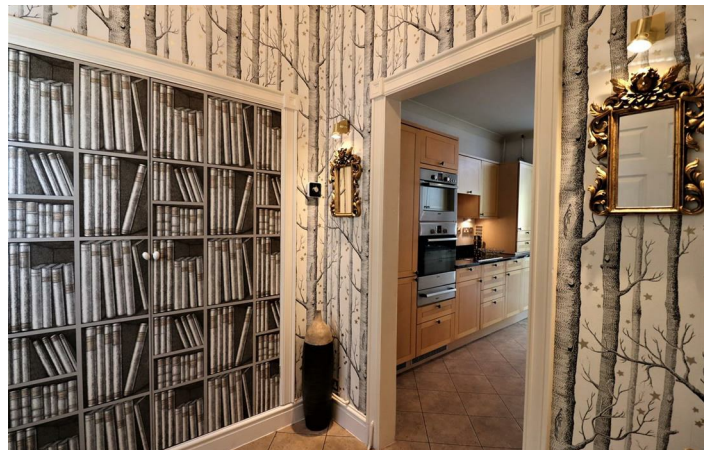

Floor Plan

Area Map

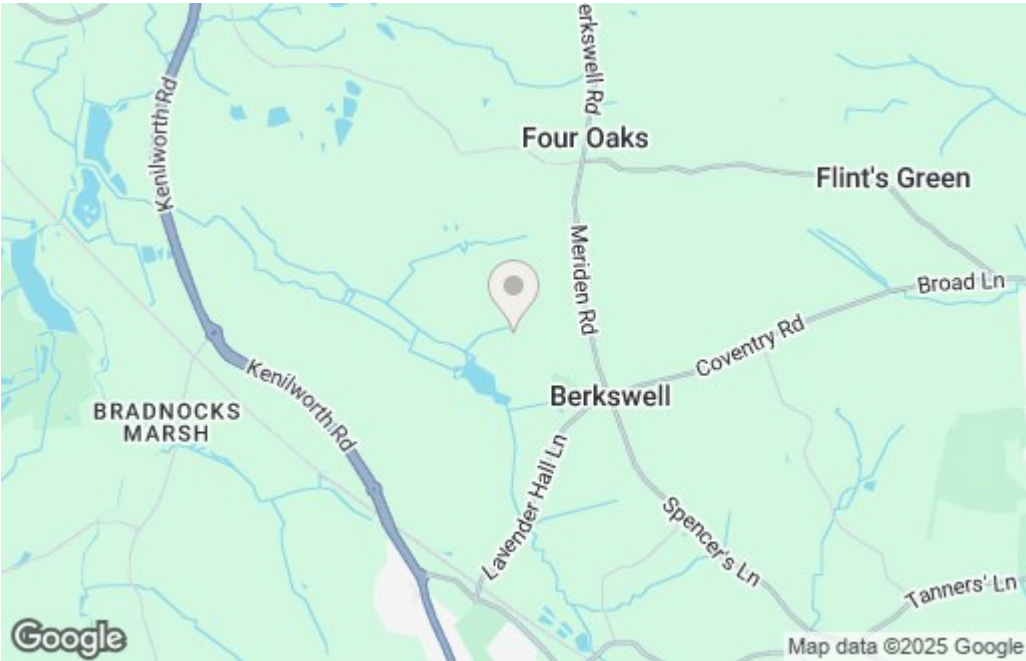

Energy Efficiency Graph

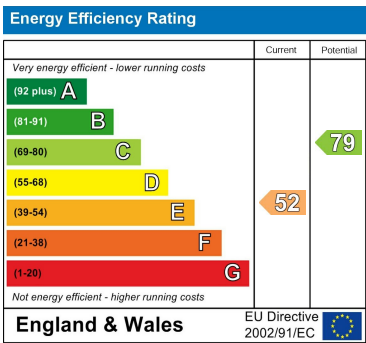

These particulars, whilst believed to be accurate are set out as a general outline only for guidance and do not constitute any part of an offer or contract. Intending purchasers should not rely on them as statements of representation of fact, but must satisfy themselves by inspection or otherwise as to their accuracy. No person in this firms employment has the authority to make or give any representation or warranty in respect of the property.

Zenith House, Highlands Road, Solihull, B90 4PD
Tel: 01217112222 Email: info@solihullresidential.com www.solihullresidential.com