



**13 ETON HOUSE OLD SCHOOL CLOSE, REDHILL, SURREY, RH1
2FN**

**£300,000
LEASEHOLD**

***** CHARACTERFUL SPLIT LEVEL APARTMENT WITHIN A GATED DEVELOPMENT,
IDEALLY LOCATED FOR REDHILL TOWN AND STATION - NO CHAIN *****

This spacious two bedroom property forms part of a historic building that dates back to the 1800's and was formerly used as a school. Converted in 2013, Eton house is now a collection of mixed size apartments with gated access and well kept communal gardens, as well as allocated parking.

The property has an entrance hall with stairs rising to the upper floor, a built in cupboard under the stairs and a shower room, the lounge/dining room has three large windows to the rear and vaulted ceilings, there is a separate fitted kitchen with integrated appliances. On the upper floor there is a landing, the master bedroom has a built in wardrobe and an en-suite bathroom which has both a bath and separate shower, bedroom two has a fitted wardrobe and is galleried over the reception space.

Outside there are secure pedestrian and vehicular access gates into the development, communal gardens within the central courtyard and an allocated parking space.

PLEASE NOTE: The residents are currently purchasing the Freehold, and as such, you will benefit from a share of the freehold, a new 999 year lease and no ground rent.

Nearby you will find Redhill town and station where you have fast and frequent train links to London, a wide range of shops and amenities as well as a 24 hour gym. In addition there is a multi screen cinema and leisure complex, and a regular market in the town centre.

- | | |
|-----------------------|-------------------------|
| ■ CHARACTER BUILDING | ■ GATED DEVELOPMENT |
| ■ LOUNGE/DINING ROOM | ■ INTEGRATED KITCHEN |
| ■ TWO BEDROOMS | ■ SHOWER ROOM & ENSUITE |
| ■ ALLOCATED PARKING | ■ NO CHAIN |
| ■ COUNCIL TAX BAND: D | ■ EPC RATING: B |





ROOM DIMENSIONS:

ENTRANCE HALL

8'10 x 7'5 (2.69m x 2.26m)

SHOWER ROOM

7'3 x 3'11 (2.21m x 1.19m)

LOUNGE/DINING ROOM

22'1 x 12'2 (6.73m x 3.71m)

KITCHEN

10'1 x 7'4 (3.07m x 2.24m)

FIRST FLOOR LANDING

BEDROOM ONE

10'10 x 8'6 (3.30m x 2.59m)

ENSUITE BATHROOM

9'9 x 7'7 (2.97m x 2.31m)

BEDROOM TWO

9'0 x 8'6 (2.74m x 2.59m)

GAS CENTRAL HEATING

DOUBLE GLAZED SASH WINDOWS

PARKING FOR ONE CAR

COMMUNAL GARDENS

YEARS REMAINING ON LEASE: 112 YEARS REMAINING

MAINTENANCE: £2,491.43 PER ANNUM

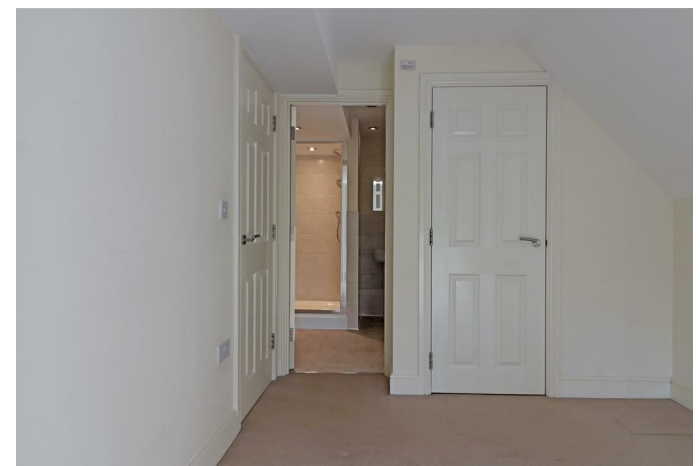



GROUND FLOOR
457 sq.ft. (42.5 sq.m.) approx.

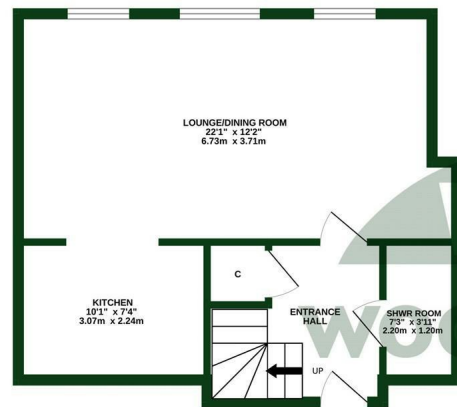

1ST FLOOR
309 sq.ft. (28.7 sq.m.) approx.

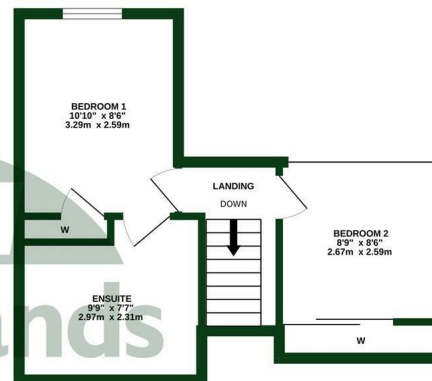

TOTAL FLOOR AREA: 766 sq.ft. (71.2 sq.m.) approx.

Whilst every attempt has been made to ensure the accuracy of the floorplan contained here, measurements of doors, windows, rooms and any other items are approximate and no responsibility is taken for any error, omission or mis-statement. This plan is for illustrative purposes only and should be used as such by any prospective purchaser. The services, systems and appliances shown have not been tested and no guarantee as to their operability or efficiency can be given.
Made with Metropix 6/2024

| Energy Efficiency Rating | | |
|---|-------------------------|-----------|
| | Current | Potential |
| Very energy efficient - lower running costs | | |
| (92 plus) A | | |
| (81-91) B | 82 | 82 |
| (69-80) C | | |
| (55-68) D | | |
| (39-54) E | | |
| (21-38) F | | |
| (1-20) G | | |
| Not energy efficient - higher running costs | | |
| England & Wales | EU Directive 2002/91/EC | |

To view this property please call 01737 771777

www.woodlands-estates.co.uk

These particulars are set out as a general outline for the guidance of intending purchasers or lessees and do not constitute any part of an offer or contract. No person in the employment of the above named agents has any authority to make or give any representation or warranty whatsoever in relation to this property. If there is any point which is of particular interest, please contact our office and we will be pleased to check the information. The mention of any appliances and/or services does not imply they are in full and efficient working order.