

Flat 26 2-4 Forest Drive East, London, E11 1JX  
£1,895 Per Month

COMPLETION  
SALES & LETTINGS





Flat 26 2-4 Forest Drive East, London, E11 1JX

£1,895 Per Month

Council Tax Band: B

Nestled in the vibrant area of Leytonstone, this modern two-bedroom flat on Forest Drive East offers a delightful living experience. Available to let at £1,895 per calendar month, this property is perfect for those seeking a comfortable and stylish home.

Upon entering, you will find a spacious reception room that provides an inviting atmosphere, ideal for both relaxation and entertaining guests. The flat boasts two well-proportioned bedrooms, ensuring ample space for rest and privacy. Additionally, the property features two bathrooms, which is a significant advantage for families or those sharing accommodation.

The modern design of the flat enhances its appeal, with contemporary finishes and fixtures throughout. This property is not only aesthetically pleasing but also practical, catering to the needs of modern living.













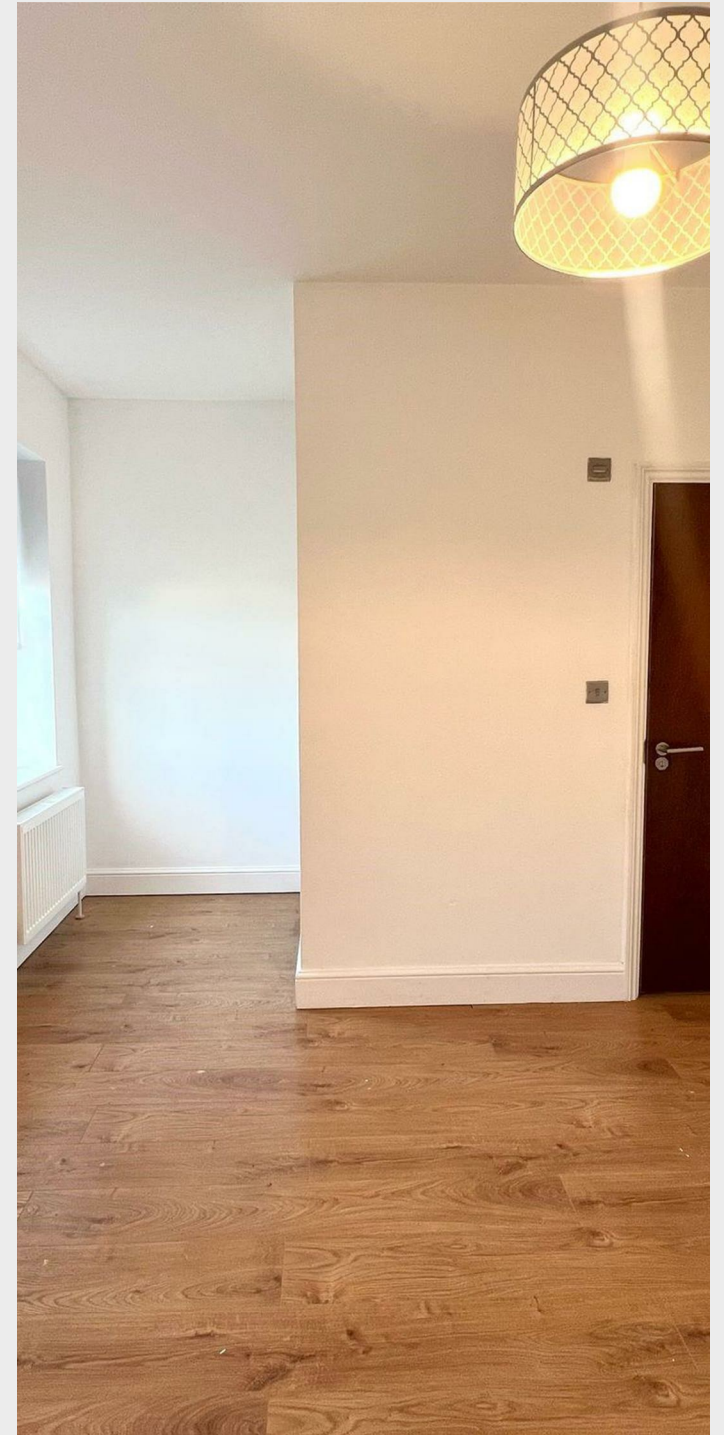

337 Forest Road  
 London  
 E17 5JR  
 02085277007  
[enquiries@completion.co.uk](mailto:enquiries@completion.co.uk)  
[completion.co.uk](http://completion.co.uk)

