



St. Margarets Street | | Rochester | ME1 1UJ

Asking price £1,250,000



St. Margarets Street |
Rochester | ME1 1UJ
Asking price £1,250,000

Originating from the Georgian period, with substantial later Victorian additions, this eye catching and stunning Grade II listed house of mellow brick construction under a Kent peg tiled roof, is set back from St Margaret's Street, in one of the most sought-after locations in Rochester. The house is flanked by two brick coach houses with peg tiled roofs, one now closed and used as a workshop, once used as the parish room. The house retains many period features, such as sash windows, some with shutters, stripped floorboards, fireplaces, high ceilings and the elegant staircase from the reception hall with quarter turn to the split-level half landing, continuing to the first floor. The drawing room has three full height windows and glazed doors, all with restored shutters, facing the garden and toward the River Medway. This large room has seen many musical and theatrical performances.

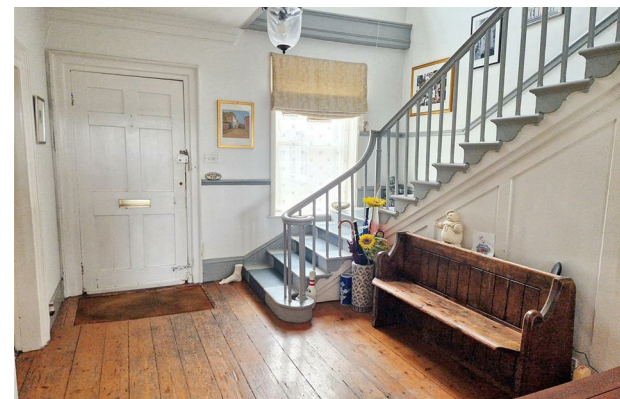

- STUNNING RIVER VIEWS
- RECEPTION HALL WITH ELEGANT STAIRCASE
- EIGHT BEDROOMS
- THREE BATHROOMS
- WEST FACING GARDEN
- DRAWING ROOM SITTING AND DINING ROOMS
- BESPOKE FITTED KITCHEN
- BASEMENT ROOMS
- COACH HOUSE GARAGE AND SEPARATE WORKSHOP
- NO ONWARD CHAIN



2B Crow Lane
Rochester
Kent
ME1 1RF
01634 829080

admin@machin-lane.co.uk
<https://www.machin-lane.co.uk/>