

# Redgrave Drive

Burleyfields, Stafford, ST16 1YP

John German







# Redgrave Drive

Burleyfields, Stafford, ST16 1YP

Offers over £290,000

An ultra-stylish and contemporary one-off designed property by Taylor Wimpey with a beautiful interior, professionally landscaped gardens and ample parking.





This superb property is located at the far end of a very pleasant and established cul de sac that is a part of the original Castlefields development. It enjoys convenient access to both local amenities and Stafford town centre itself including of course the rail station. For commuters, similarly easy access is afforded to junction 14 of the M6.

This property is gas centrally heated and uPVC double glazed and offers a part glazed front main door that leads you into a generously sized reception hall that provides access to all ground floor rooms and has bespoke storage cupboards and drawers fitted below the staircase in addition to two further cloaks storage full height cupboards.

Conveniently located off the hall is a combined high spec two piece guest's cloakroom with concealed utility spaces for a washing machine and tumble dryer.

Reception wise, this property has a very pleasant front facing lounge and then at the rear is a full width open plan dining kitchen with a full range of timber finished base, wall and drawer units with contrasting worktops and upstand, inset sink unit, built in double oven, induction hob, extractor hood, built in fridge and freezer. This room has a tiled floor throughout and a dedicated dining area with garden facing double doors.

On the first floor a good sized landing gives access to the three bedrooms, family bathroom and hatch access to the loft. The rear facing master bedroom has a range of full height built in wardrobes and access to a high quality contemporary white and chrome fitted three piece en suite shower room including bespoke built in cupboards.

Bedroom two is an excellent sized front facing double bedroom and bedroom three is a rear facing double sized room. The family bathroom has a tiled floor and partially tiled walls, a bath with mains shower over, wash hand basin, low level WC and bespoke built in cupboards.

Outside there is driveway parking at the front of the property for two cars together with pathway, gravelled borders and a double electric external plug socket.

The professionally landscaped rear garden has been most thoughtfully planned to include a full width patio area and side storage space, sleeper edged artificial lawn and raised shrubbery stocked borders, a further decked and gravelled seating area enclosed by fenced boundaries.

**Notes:** One of the vendors of this property works in the Estate Agent industry. There is a yearly service charge to cover the costs of greenspaces throughout the development, we await confirmation of the amount.

**Tenure:** Freehold (purchasers are advised to satisfy themselves as to the tenure via their legal representative).

**Property construction:** Brick      **Parking:** Drive      **Electricity supply:** Mains

**Water supply:** Mains      **Sewerage:** Mains      **Heating:** Gas

(Purchasers are advised to satisfy themselves as to their suitability).

**Broadband type:**

See Ofcom link for speed: <https://checker.ofcom.org.uk/>

**Mobile signal/coverage:** See Ofcom link <https://checker.ofcom.org.uk/>

**Local Authority/Tax Band:** Stafford Borough Council / Tax Band C

**Useful Websites:** [www.gov.uk/government/organisations/environment-agency](http://www.gov.uk/government/organisations/environment-agency)

**Our Ref:** JGA/01052024

The property information provided by John German Estate Agents Ltd is based on enquiries made of the vendor and from information available in the public domain. If there is any point on which you require further clarification, please contact the office and we will be pleased to check the information for you, particularly if contemplating travelling some distance to view the property. Please note if your enquiry is of a legal or structural nature, we advise you to seek advice from a qualified professional in their relevant field.







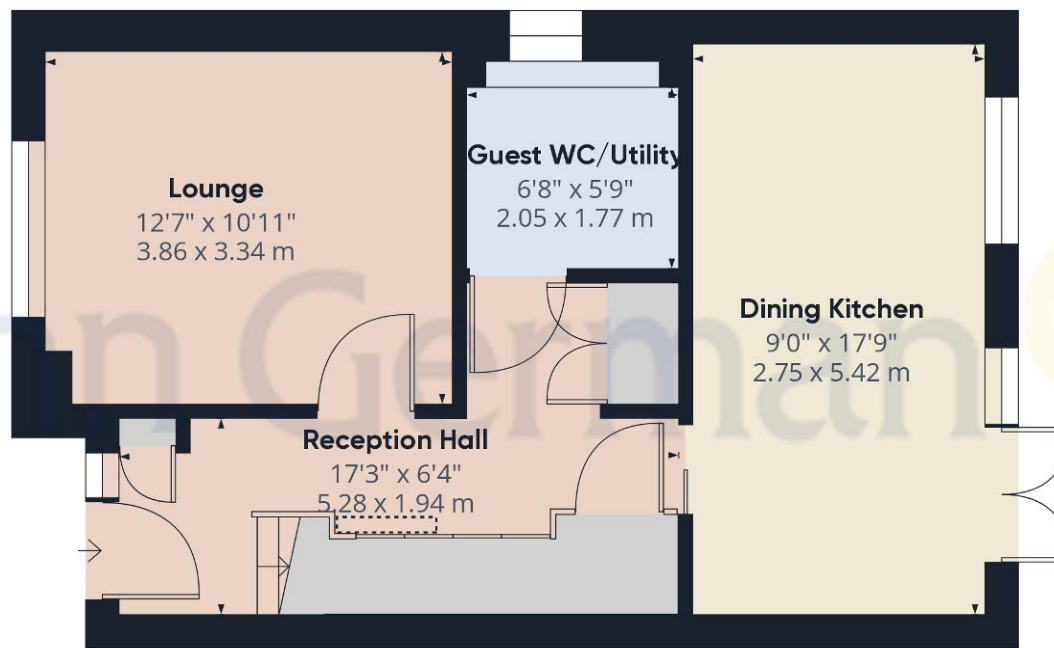

Ground Floor

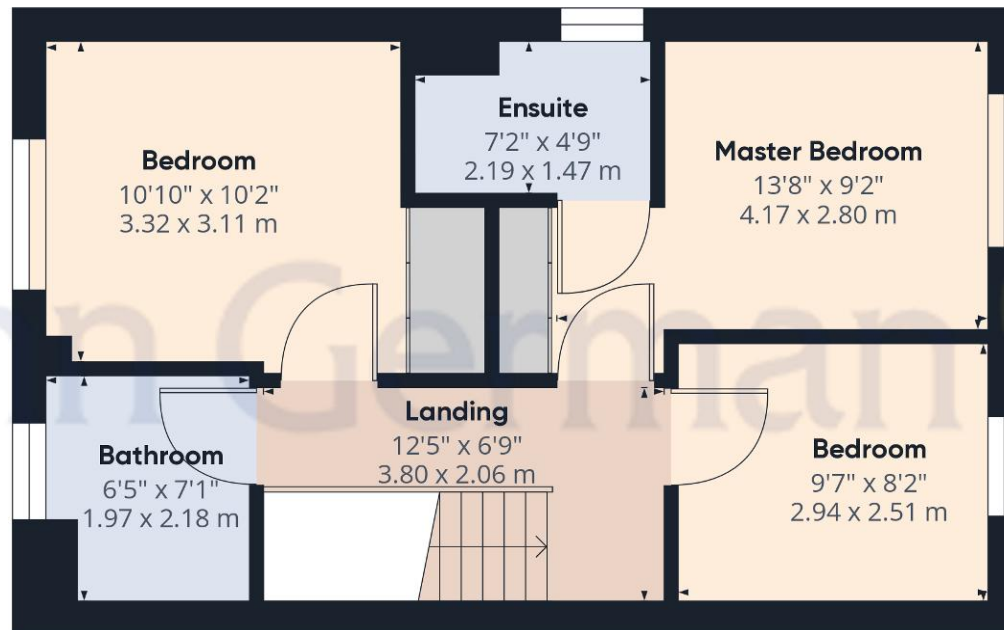

Floor 1

**Approximate total area<sup>(1)</sup>**

950.25 ft<sup>2</sup>

88.28 m<sup>2</sup>

**Reduced headroom**

2.17 ft<sup>2</sup>

0.2 m<sup>2</sup>

(1) Excluding balconies and terraces

 Reduced headroom  
(below 1.5m/4.92ft)

While every attempt has been made to ensure accuracy, all measurements are approximate, not to scale. This floor plan is for illustrative purposes only.

GIRAFFE360





### Agents' Notes

These particulars do not constitute an offer or a contract neither do they form part of an offer or contract. The vendor does not make or give and Messrs. John German nor any person employed has any authority to make or give any representation or warranty, written or oral, in relation to this property. Whilst we endeavour to make our sales details accurate and reliable, if there is any point which is of particular importance to you, please contact the office and we will be pleased to check the information for you, particularly if contemplating travelling some distance to view the property. None of the services or appliances to the property have been tested and any prospective purchasers should satisfy themselves as to their adequacy prior to committing themselves to purchase.

### Referral Fees

**Mortgage Services** - We routinely refer all clients to APR Money Limited. It is your decision whether you choose to deal with APR Money Limited. In making that decision, you should know that we receive on average £60 per referral from APR Money Limited.

**Conveyancing Services** - If we refer clients to recommended conveyancers, it is your decision whether you choose to deal with this conveyancer. In making that decision, you should know that we receive on average £150 per referral.

**Survey Services** - If we refer clients to recommended surveyors, it is your decision whether you choose to deal with this surveyor. In making that decision, you should know that we receive up to £90 per referral.

Score	Energy rating	Current	Potential
92+	A		95 A
81-91	B	84 B	
69-80	C		
55-68	D		
39-54	E		
21-38	F		
1-20	G		

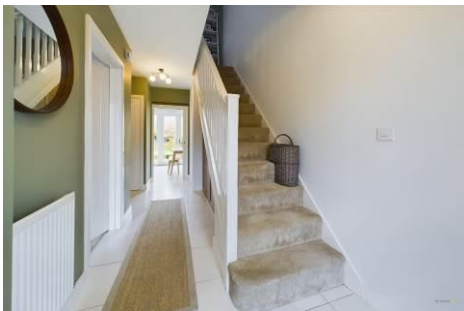

John German

5 Pool Lane, Brocton, Stafford, Staffordshire, ST17 0TR

01785 236600

stafford@johngerman.co.uk

Ashbourne | Ashby de la Zouch | Barton under Needwood  
Burton upon Trent | Derby | East Leake | Lichfield  
Loughborough | Stafford | Uttoxeter

JohnGerman.co.uk Sales and Lettings Agent





