

Denton Road

Burton-on-Trent, Staffordshire, DE13 0PZ



Nestled in the desirable area of Denton Road, Burton, this charming semi-detached bungalow presents an excellent opportunity for those seeking to downsize. The property, requiring a cosmetic upgrade, offers immense potential to create a comfortable and stylish home.

£210,000

John German

This property on Denton Road really is a perfect opportunity for those looking to downsize and put their own stamp on their next home. The home flows brilliantly and boasts over 700sq.ft. of living accommodation throughout. Although the home is in need of a cosmetic upgrade, it is presented to a very high standard and absolutely immaculate throughout.

Upon entering the property, you are welcomed by an entrance porchway that leads into a central hallway, providing access to the reception rooms and bedrooms. The spacious living room, features a bay window that floods the room with natural light, creating a warm and inviting atmosphere. The dining room is conveniently located next to the kitchen. The kitchen itself is very practical and benefits from an eye level oven, four ring gas hob with extractor hood above and matching wall and base units. An external door to the side of the property then gives access to the rear garden. The property boasts two well-proportioned bedrooms. The master bedroom offers ample space for a double bed and additional furniture. The second bedroom is perfect as a guest bedroom or alternatively could be a home office. The property benefits from an internal garage, offering secure parking and additional storage.

Situated in the heart of Burton-on-Trent, Denton Road is a prime example of a home that benefits from an enviable location. One of the key attractions of this location is its excellent connectivity. Burton-on-Trent railway station is just a short drive away, offering direct services to Birmingham, Derby, and beyond. The nearby A38 and A50 provide easy access to major road networks, making commuting to nearby cities straightforward. Those on Denton Road enjoy the convenience of having essential amenities within easy reach. The local area boasts a variety of shops, supermarkets, and healthcare facilities. Burton's bustling town centre, with its array of restaurants, cafes, and entertainment options, is just a stone's throw away.

Tenure: Freehold (purchasers are advised to satisfy themselves as to the tenure via their legal representative).

Property construction: Standard

Parking: Driveway

Electricity supply: Mains

Water supply: Mains

Sewerage: Mains

Heating: Mains

(Purchasers are advised to satisfy themselves as to their suitability).

Broadband type: TBC

See Ofcom link for speed: <https://checker.ofcom.org.uk/>

Mobile signal/coverage: See Ofcom link <https://checker.ofcom.org.uk/>

Local Authority/Tax Band: East Staffordshire Borough Council / Tax Band C

Useful Websites: www.gov.uk/government/organisations/environment-agency

Our Ref: JGA22072024

The property information provided by John German Estate Agents Ltd is based on enquiries made of the vendor and from information available in the public domain. If there is any point on which you require further clarification, please contact the office and we will be pleased to check the information for you, particularly if contemplating travelling some distance to view the property. Please note if your enquiry is of a legal or structural nature, we advise you to seek advice from a qualified professional in their relevant field.

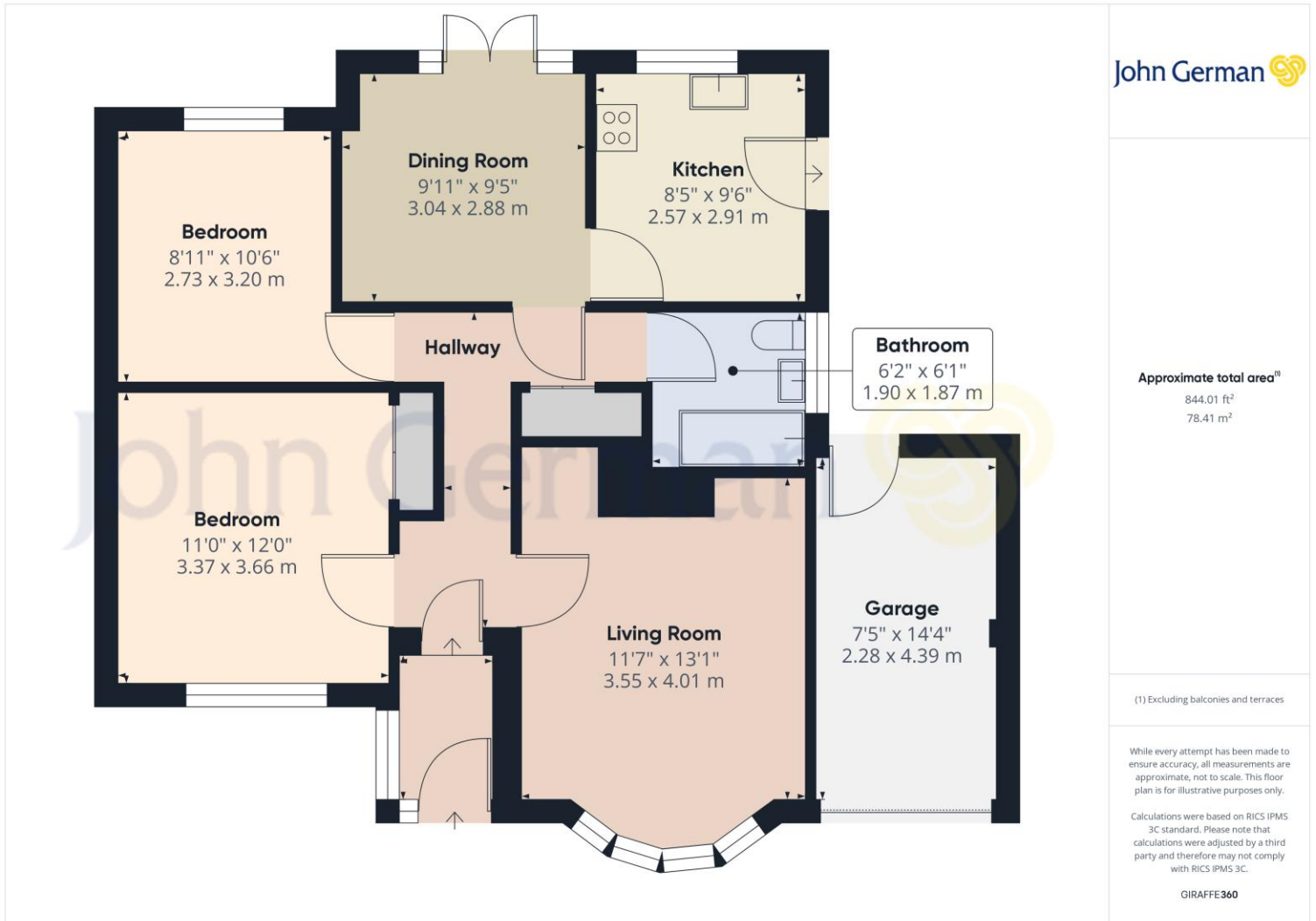





Score	Energy rating	Current	Potential
92+	A		
81-91	B		83 B
69-80	C		
55-68	D	64 D	
39-54	E		
21-38	F		
1-20	G		



John German
129 New Street, Burton-On-Trent, Staffordshire, DE14
3QW

01283 512244
burton@johngerman.co.uk

Agents' Notes

These particulars do not constitute an offer or a contract neither do they form part of an offer or contract. The vendor does not make or give and Messrs. John German nor any person employed has any authority to make or give any representation or warranty, written or oral, in relation to this property. Whilst we endeavour to make our sales details accurate and reliable, if there is any point which is of particular importance to you, please contact the office and we will be pleased to check the information for you, particularly if contemplating travelling some distance to view the property. None of the services or appliances to the property have been tested and any prospective purchasers should satisfy themselves as to their adequacy prior to committing themselves to purchase.

Referral Fees

Mortgage Services - We routinely refer all clients to APR Money Limited. It is your decision whether you choose to deal with APR Money Limited. In making that decision, you should know that we receive on average £60 per referral from APR Money Limited.

Conveyancing Services - If we refer clients to recommended conveyancers, it is your decision whether you choose to deal with this conveyancer. In making that decision, you should know that we receive on average £150 per referral.

Survey Services - If we refer clients to recommended surveyors, it is your decision whether you choose to deal with this surveyor. In making that decision, you should know that we receive up to £90 per referral.

Ashbourne | Ashby de la Zouch | Barton under Needwood
Burton upon Trent | Derby | East Leake | Lichfield
Loughborough | Stafford | Uttoxeter

JohnGerman.co.uk Sales and Lettings Agent