

# Bramling Cross Road

Burton-on-Trent, DE14 1DH



A superbly appointed semi-detached family home in a popular area in Burton.

£245,000



John German

This home boasts a brilliant amount of living accommodation throughout, which is all finished to an immaculate modern standard. In 2020, the current seller extended to the side of the property and has created a fantastic space just off the kitchen.

This home briefly comprises an entrance hallway, guest cloakroom, spacious living room with patio doors to the rear garden, modern fitted kitchen and a living/dining room to the side. To the first-floor landing, this property enjoys three separate bedrooms. To finish, the home also has a family bathroom.

The home offers a single garage which can be accessed via up and over doors to the front. The garage has power and lighting throughout. In front of the garage, the home also has space for at least two cars on a tandem, tarmaced driveway. To the rear garden, the property has been landscaped to a very good standard. Mainly laid to Indian slab stone paving, privately enclosed to the perimeter and not particularly overlooked to the back.

This property is situated on a popular residential development, just outside of the market town of Burton-On-Trent. There are a number of primary schools in the area which feed into the De Ferrers Academy, and the property also lies within a short drive of John Taylor Free School in Tatenhill. A train station in Burton offers regular intercity links to Derby and Birmingham, the property lies within a convenient distance of the A38, A515 and A50 which in turn connect to the national motorway network beyond, and the International airports of Birmingham, East Midlands and Manchester are all within a convenient drive.

**Tenure:** Freehold (purchasers are advised to satisfy themselves as to the tenure via their legal representative).

**Property construction:** Standard

**Parking:** Drive & garage

**Electricity supply:** Mains

**Water supply:** Mains

**Sewerage:** Mains

**Heating:** Gas

(Purchasers are advised to satisfy themselves as to their suitability).

**Broadband type:** See Ofcom link for speed: <https://checker.ofcom.org.uk/>

**Mobile signal/coverage:** See Ofcom link <https://checker.ofcom.org.uk/>

**Local Authority/Tax Band:** East Staffordshire Borough Council / Tax Band B

**Useful Websites:** [www.gov.uk/government/organisations/environment-agency](http://www.gov.uk/government/organisations/environment-agency)  
[www.eaststaffsbc.gov.uk](http://www.eaststaffsbc.gov.uk)

**Our Ref:** JGA/10072024

The property information provided by John German Estate Agents Ltd is based on enquiries made of the vendor and from information available in the public domain. If there is any point on which you require further clarification, please contact the office and we will be pleased to check the information for you, particularly if contemplating travelling some distance to view the property. Please note if your enquiry is of a legal or structural nature, we advise you to seek advice from a qualified professional in their relevant field.



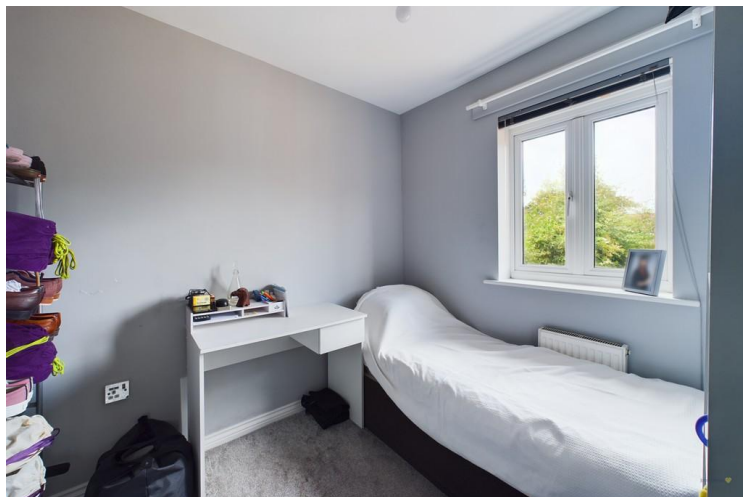



Score	Energy rating	Current	Potential
92+	A		
81-91	B		86 B
69-80	C	74 C	
55-68	D		
39-54	E		
21-38	F		
1-20	G		



John German  
129 New Street, Burton-On-Trent, Staffordshire, DE14  
3QW

01283 512244  
burton@johngerman.co.uk

#### Agents' Notes

These particulars do not constitute an offer or a contract neither do they form part of an offer or contract. The vendor does not make or give and Messrs. John German nor any person employed has any authority to make or give any representation or warranty, written or oral, in relation to this property. Whilst we endeavour to make our sales details accurate and reliable, if there is any point which is of particular importance to you, please contact the office and we will be pleased to check the information for you, particularly if contemplating travelling some distance to view the property. None of the services or appliances to the property have been tested and any prospective purchasers should satisfy themselves as to their adequacy prior to committing themselves to purchase.

#### Referral Fees

**Mortgage Services** - We routinely refer all clients to APR Money Limited. It is your decision whether you choose to deal with APR Money Limited. In making that decision, you should know that we receive on average £60 per referral from APR Money Limited.

**Conveyancing Services** - If we refer clients to recommended conveyancers, it is your decision whether you choose to deal with this conveyancer. In making that decision, you should know that we receive on average £150 per referral.

**Survey Services** - If we refer clients to recommended surveyors, it is your decision whether you choose to deal with this surveyor. In making that decision, you should know that we receive up to £90 per referral.

Ashbourne | Ashby de la Zouch | Barton under Needwood  
Burton upon Trent | Derby | East Leake | Lichfield  
Loughborough | Stafford | Uttoxeter

**JohnGerman.co.uk** Sales and Lettings Agent