

# Twentylands

Rolleston-on-Dove, Burton-on-Trent, DE13 9AJ



Lovely home that's ready to move into with lots of potential to further develop in the future, perfect for first time buyers and young families.

£330,000

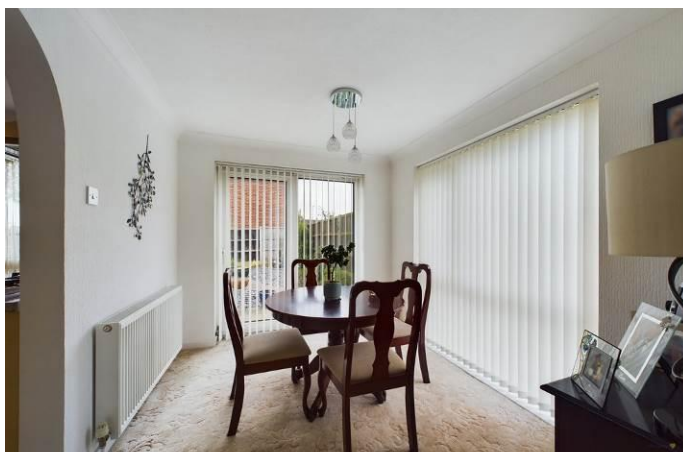

John German

Ideal for anyone looking to put their own stamp on a property with light and airy neutral spaces that offer a blank canvas to work from. The property is double glazed and centrally heated and the kitchen and shower room are both modern and functional enough to work with whilst the plot lends its self to further extension, subject to planning of course, for anyone who wants to take on something more challenging in the future.

Rolleston-On-Dove is a lovely sought-after village on the edge of Burton and just off the A38 benefitting from superb easily accessible amenities as well as excellent transport links. The village itself is extremely picturesque with the River Dove running through its centre (please note that the property is at the top of a hill and not effected by flooding). The village offers plenty of its own amenities including local schools, pubs and village shops.

Entrance to the property is via a front reception hall with stairs rising to the first floor landing and a door leads through to the main living room with a picture window to the front, focal fireplace and built-in understairs cupboard. The lounge is open plan to the dining room which features lovely double aspect full height windows.

The kitchen is fitted with a comprehensive range of base and eye level units with roll edge worksurfaces, inset stainless steel sink unit with mixer tap, tiled splashbacks, built-in eye level double oven, four ring gas hob with extractor hood over, integrated fridge, space and plumbing for a washing machine, a window to the side and double glazed rear entrance door.

On the first floor there are three light and bright bedrooms with the master bedroom also benefitting from a large walk-in over stairs storage cupboard.

The shower room is fitted with a concealed flush WC, vanity wash basin and built-in storage, corner shower enclosure, full height ceramic tiling to three walls, chrome heated towel rail and an opaque glazed window.

Outside the property is set on a corner plot with lawned gardens to the front and side. A driveway to the side provides off road parking as well as access to the garage. The generous brick built garage has power and lighting connected as well as a courtesy door leading through into the rear garden.

The rear garden extends around to the side and is fully enclosed and is mainly paved for easy maintenance.

**Tenure:** Freehold (purchasers are advised to satisfy themselves as to the tenure via their legal representative).

**Property construction:** Traditional

**Parking:** Drive

**Electricity supply:** Mains

**Water supply:** Mains

**Sewerage:** Mains

**Heating:** Gas

(Purchasers are advised to satisfy themselves as to their suitability).

**Broadband type:** None connected

See Ofcom link for speed: <https://checker.ofcom.org.uk/>

**Mobile signal/coverage:** See Ofcom link <https://checker.ofcom.org.uk/>

**Local Authority/Tax Band:** East Staffordshire Borough Council / Tax Band D

**Useful Websites:** [www.gov.uk/government/organisations/environment-agency](http://www.gov.uk/government/organisations/environment-agency)

**Our Ref:** JGA/24052024

The property information provided by John German Estate Agents Ltd is based on enquiries made of the vendor and from information available in the public domain. If there is any point on which you require further clarification, please contact the office and we will be pleased to check the information for you, particularly if contemplating travelling some distance to view the property. Please note if your enquiry is of a legal or structural nature, we advise you to seek advice from a qualified professional in their relevant field.











Score	Energy rating	Current	Potential
92+	A		
81-91	B		82 B
69-80	C		
55-68	D	59 D	
39-54	E		
21-38	F		
1-20	G		



John German  
129 New Street, Burton-On-Trent, Staffordshire, DE14  
3QW

01283 512244  
burton@johngerman.co.uk

#### Agents' Notes

These particulars do not constitute an offer or a contract neither do they form part of an offer or contract. The vendor does not make or give and Messrs. John German nor any person employed has any authority to make or give any representation or warranty, written or oral, in relation to this property. Whilst we endeavour to make our sales details accurate and reliable, if there is any point which is of particular importance to you, please contact the office and we will be pleased to check the information for you, particularly if contemplating travelling some distance to view the property. None of the services or appliances to the property have been tested and any prospective purchasers should satisfy themselves as to their adequacy prior to committing themselves to purchase.

#### Referral Fees

**Mortgage Services** - We routinely refer all clients to APR Money Limited. It is your decision whether you choose to deal with APR Money Limited. In making that decision, you should know that we receive on average £60 per referral from APR Money Limited.

**Conveyancing Services** - If we refer clients to recommended conveyancers, it is your decision whether you choose to deal with this conveyancer. In making that decision, you should know that we receive on average £150 per referral.

**Survey Services** - If we refer clients to recommended surveyors, it is your decision whether you choose to deal with this surveyor. In making that decision, you should know that we receive up to £90 per referral.

Ashbourne | Ashby de la Zouch | Barton under Needwood  
Burton upon Trent | Derby | East Leake | Lichfield  
Loughborough | Stafford | Uttoxeter

**JohnGerman.co.uk** Sales and Lettings Agent