

# Askew Grove

Repton, Derby, DE65 6GR

John   
German







# Askew Grove

Repton, Derby, DE65 6GR

£350,000

Attractively refurbished throughout and ready to occupy with a quality fitted breakfast kitchen and superb bathroom being well situated in Repton, offered with no upward chain.



Repton offers an excellent range of amenities including a post office, butchers, convenience store, beautiful church, active village hall, dentist popular public inns and eateries. It is also well known for its public school alongside St Wystans Primary School. It is well placed for the nearby A50 and A38 linking Birmingham, Nottingham, Lichfield, Stoke on Trent and Derby.

**Accommodation** - A PVC double glazed entrance door leads directly into the entrance hallway which has extensive built in cloaks cupboards and storage. Off this is the spacious lounge having a marble fireplace with inset living flame gas fire and door leading off to the side.

From the lounge an inner hall serves the breakfast kitchen which has been attractively refitted with a stylish range of contemporary base and wall cupboards surmounted by marble effect worktops with matching splash backs, inset electric hob with matching electric fan oven, further appliance spaces and an inset composite one and a half bowl sink with mixer tap. An airing cupboard houses the hot water cylinder and there is tiling to the floor.

To the rear of the property there are two excellent bedrooms together with bedroom three/dining room having patio doors leading out to the garden.

The bathroom has been newly refurbished having an oval freestanding bath with chrome mixer tap and shower attachment, wash hand basin with storage below, WC, tiled floor and heated towel rail.

To the front of the property is a broad block paved driveway and display borders leading to the attached single garage having an up and over door, power, light and a rear pedestrian door. Gated side access leads to the attractive and private enclosed garden with extensive patio areas, lawns, borders and shrubs together with a useful timber garden shed.

**Tenure:** Freehold (purchasers are advised to satisfy themselves as to the tenure via their legal representative).

**Property construction:** Traditional

**Parking:** Drive

**Electricity supply:** Mains

**Water supply:** Mains

**Sewerage:** Mains

**Heating:** Gas

(Purchasers are advised to satisfy themselves as to their suitability).

**Broadband type:**

See Ofcom link for speed: <https://checker.ofcom.org.uk/>

**Mobile signal/coverage:** See Ofcom link <https://checker.ofcom.org.uk/>

**Local Authority/Tax Band:** South Derbyshire District Council / Tax Band D

**Useful Websites:** [www.gov.uk/government/organisations/environment-agency](http://www.gov.uk/government/organisations/environment-agency)

**Our Ref:** JGA/24042024

The property information provided by John German Estate Agents Ltd is based on enquiries made of the vendor and from information available in the public domain. If there is any point on which you require further clarification, please contact the office and we will be pleased to check the information for you, particularly if contemplating travelling some distance to view the property. Please note if your enquiry is of a legal or structural nature, we advise you to seek advice from a qualified professional in their relevant field.







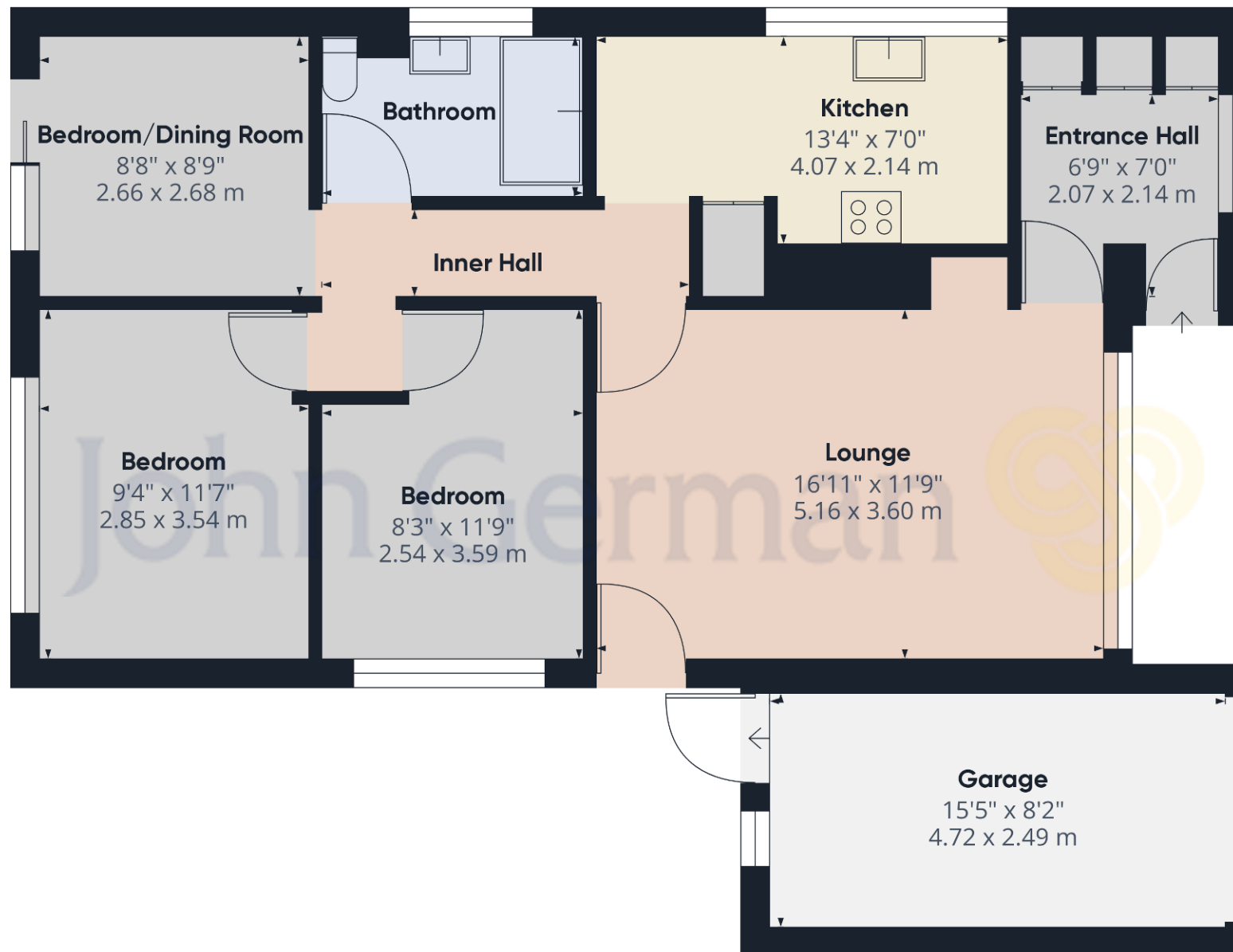

Approximate total area<sup>(1)</sup>

868.31 ft<sup>2</sup>

80.67 m<sup>2</sup>

(1) Excluding balconies and terraces

While every attempt has been made to ensure accuracy, all measurements are approximate, not to scale. This floor plan is for illustrative purposes only.

GIRAFFE360



### Agents' Notes

These particulars do not constitute an offer or a contract neither do they form part of an offer or contract. The vendor does not make or give and Messrs. John German nor any person employed has any authority to make or give any representation or warranty, written or oral, in relation to this property. Whilst we endeavour to make our sales details accurate and reliable, if there is any point which is of particular importance to you, please contact the office and we will be pleased to check the information for you, particularly if contemplating travelling some distance to view the property. None of the services or appliances to the property have been tested and any prospective purchasers should satisfy themselves as to their adequacy prior to committing themselves to purchase.

### Referral Fees

**Mortgage Services** - We routinely refer all clients to APR Money Limited. It is your decision whether you choose to deal with APR Money Limited. In making that decision, you should know that we receive on average £60 per referral from APR Money Limited.

**Conveyancing Services** - If we refer clients to recommended conveyancers, it is your decision whether you choose to deal with this conveyancer. In making that decision, you should know that we receive on average £150 per referral.

**Survey Services** - If we refer clients to recommended surveyors, it is your decision whether you choose to deal with this surveyor. In making that decision, you should know that we receive up to £90 per referral.

Score	Energy rating	Current	Potential
92+	A		
81-91	B		84 B
69-80	C		
55-68	D	63 D	
39-54	E		
21-38	F		
1-20	G		

John German

129 New Street, Burton-On-Trent, Staffordshire, DE14 3QW

01283 512244

burton@johngerman.co.uk



Ashbourne | Ashby de la Zouch | Barton under Needwood  
Burton upon Trent | Derby | East Leake | Lichfield  
Loughborough | Stafford | Uttoxeter

JohnGerman.co.uk Sales and Lettings Agent



