

Mead Crescent

Burton-on-Trent, DE15 9SS



A ground floor maisonette with an attractive large garden, gas central heating and uPVC double glazing in a highly convenient location.

Offers in the region of £110,000



John German 

A uPVC double glazed entrance door leads directly into the hallway which has a laminate floor and useful built in storage cupboard. Off this is a spacious lounge with decorative fireplace and surround, again laminate flooring and front facing window.

Doors lead from the living room straight into the kitchen which is neatly fitted with a range of modern base and wall cupboards, surmounted by worktops with inset stainless steel sink, mixer tap and tiled splashbacks. There is a further inset electric hob with splashback and extractor hood over, together with built in electric oven and integrated dishwasher, further appliance space with plumbing for automatic washing machine and cupboard housing the wall mounted gas fired boiler. The kitchen has a tiled floor and door leading directly out to the rear garden.

Off the hallway there are two excellent double bedrooms, each with wardrobes, served by a modern bathroom having a bath in tiled surround, shower over and curtain, low level WC and pedestal wash hand basin.

Outside, the property is set back in a crescent behind a lawned front garden with side pedestrian access and gate to the lovely and good sized rear garden having spacious patio area, extensive lawns with borders, apple blossom tree and two very useful brick storage sheds.

Tenure: Leasehold (purchasers are advised to satisfy themselves as to the tenure via their legal representative). Lease commenced April 2000.

Ground rent: £10 per annum

Service charge: £162,95 per annum

Property construction: TBC

Parking: On road

Electricity supply: Mains

Water supply: Mains

Sewerage: Mains

Heating: Gas

(Purchasers are advised to satisfy themselves as to their suitability).

Broadband type: TBC

See Ofcom link for speed: <https://checker.ofcom.org.uk/>

Mobile signal/coverage:

See Ofcom link <https://checker.ofcom.org.uk/>

Local Authority/Tax Band:

East Staffordshire Borough Council / Tax Band A

Useful Websites:

www.gov.uk/government/organisations/environment-agency

www.eaststaffsb.gov.uk

Our Ref: JGA/17042024

The property information provided by John German Estate Agents Ltd is based on enquiries made of the vendor and from information available in the public domain. If there is any point on which you require further clarification, please contact the office and we will be pleased to check the information for you, particularly if contemplating travelling some distance to view the property. Please note if your enquiry is of a legal or structural nature, we advise you to seek advice from a qualified professional in their relevant field.

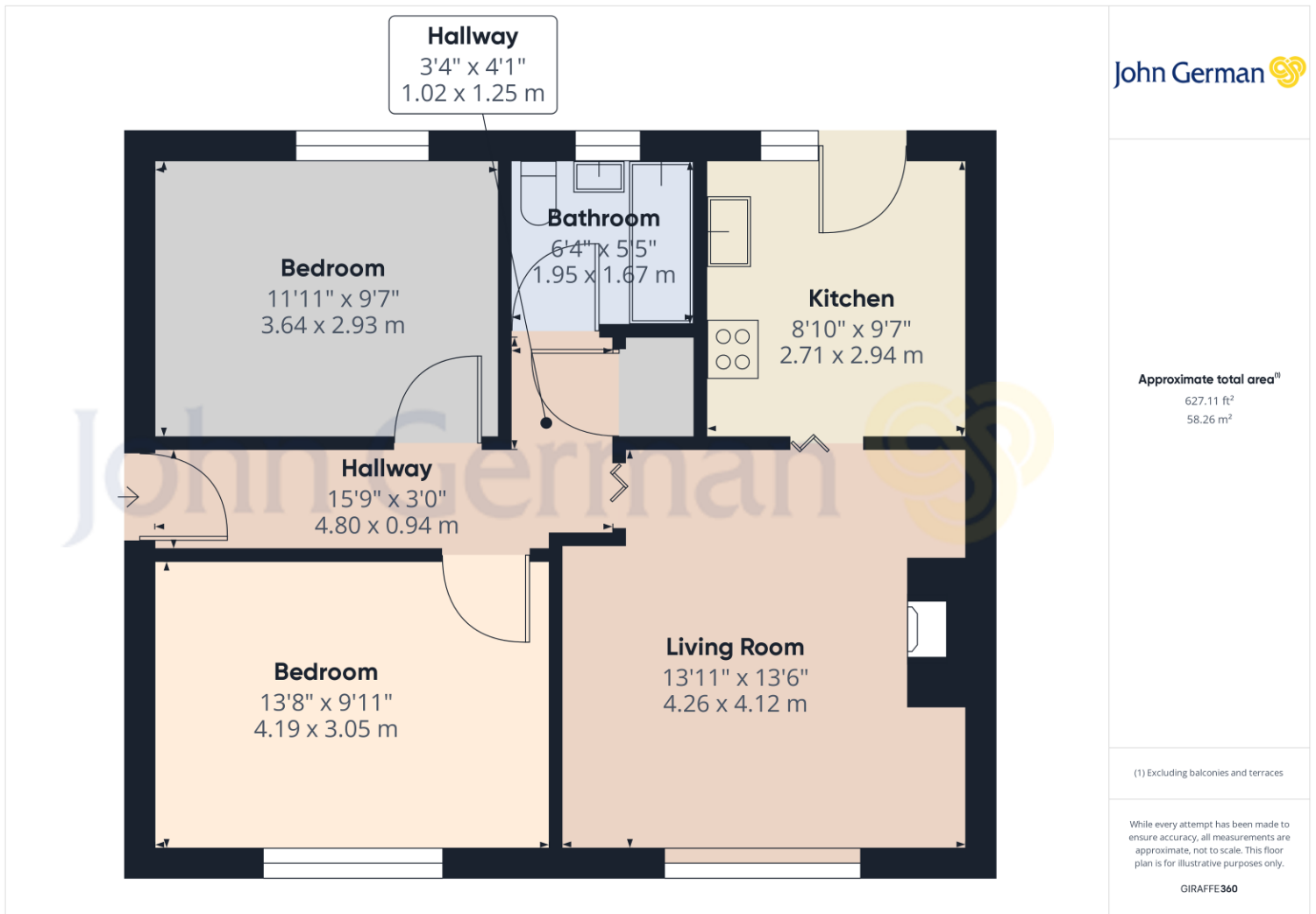





| Score | Energy rating | Current | Potential |
|-------|---------------|---------|-----------|
| 92+ | A | | |
| 81-91 | B | | |
| 69-80 | C | 74 C | 77 C |
| 55-68 | D | | |
| 39-54 | E | | |
| 21-38 | F | | |
| 1-20 | G | | |

 OnTheMarket

 rightmove

 RICS

 arla
propertymark
PROTECTED

 naea
propertymark
PROTECTED

 The Property
Ombudsman

 APPROVED CODE
TRADING STANDARDS UK

John German
129 New Street, Burton-On-Trent, Staffordshire, DE14
3QW

01283 512244

burton@johngerman.co.uk

Agents' Notes

These particulars do not constitute an offer or a contract neither do they form part of an offer or contract. The vendor does not make or give and Messrs. John German nor any person employed has any authority to make or give any representation or warranty, written or oral, in relation to this property. Whilst we endeavour to make our sales details accurate and reliable, if there is any point which is of particular importance to you, please contact the office and we will be pleased to check the information for you, particularly if contemplating travelling some distance to view the property. None of the services or appliances to the property have been tested and any prospective purchasers should satisfy themselves as to their adequacy prior to committing themselves to purchase.

Referral Fees

Mortgage Services - We routinely refer all clients to APR Money Limited. It is your decision whether you choose to deal with APR Money Limited. In making that decision, you should know that we receive on average £60 per referral from APR Money Limited.

Conveyancing Services - If we refer clients to recommended conveyancers, it is your decision whether you choose to deal with this conveyancer. In making that decision, you should know that we receive on average £150 per referral.

Survey Services - If we refer clients to recommended surveyors, it is your decision whether you choose to deal with this surveyor. In making that decision, you should know that we receive up to £90 per referral.

Ashbourne | Ashby de la Zouch | Barton under Needwood
Burton upon Trent | Derby | East Leake | Lichfield
Loughborough | Stafford | Uttoxeter

JohnGerman.co.uk Sales and Lettings Agent