



Ibbett Mosely

The Brucks, Wafaringbury, Maidstone ME18 5PX  
Guide Price £415,000





## The Brucks, Maidstone, ME18 5PX

**A much loved detached bungalow that offers great potential to update and make it your own. Offering two decent sized bedrooms, kitchen diner and main reception room the house will be fit for purpose for those looking to take it slower, downsize to a single storey living property with an enclosed Sunny West facing garden to the rear.**

**Offering off road parking with a drive and garage also.**

**Guide Price £430,000**

- Two Bedroom Detached Bungalow
- Central Watringbury Location
- Accompanied Viewings
- Guide Price £430,000
- West Facing Garden
- Close to Station & Ammenities
- EPC rating D
- Drive & Garage
- NO ONWARD CHAIN
- Council Tax - Tonbridge & Malling Band E

Located centrally in the charming village of Watringbury, this delightful detached bungalow offers a perfect blend of comfort and convenience. With two well-proportioned bedrooms and a spacious reception room, this post-war property has been much cherished by its current owners, making it a warm and inviting home.

The bungalow boasts a well-designed layout, ideal for both relaxation and entertaining. The enclosed west-facing rear garden provides a lovely outdoor space, perfect for enjoying the afternoon sun or hosting gatherings with family and friends. The property also features a garage and ample parking for up to three vehicles, ensuring that you will never be short of space for your cars or guests.

One of the standout features of this property is that it comes with no onward chain, allowing for a smooth and straightforward purchasing process. Located in the popular Watringbury Village, residents can enjoy the tranquillity of village life while still being within easy reach of local amenities and transport links.

This bungalow is an excellent opportunity for those seeking a peaceful retreat in a desirable location. Whether you are a first-time buyer, looking to downsize, or seeking a lovely investment, this property is sure to meet your needs. Do not miss the chance to make this cherished home your own.

### Description

Available for sale with NO ONWARD CHAIN this two bedroom detached bungalow offers a great opportunity for enhancement and modernisation.

It offers a great looking front garden and drive leading through to a garage down the side of the home. A good sized reception room is entered via a porch to the front of the bungalow and offers plenty of space to relax with a feature fireplace and large window streaming light into the room. A door leads into the kitchen diner to the rear. Likely to be modernised by its new owner it functions very well as a social space with a dining table and breakfast bar facing U shaped kitchen with views of the garden to the rear. A door leads to the side driveway and is mainly used for access by the family.

Two bedrooms are offered the main one to the rear off the internal lobby area linking all rooms. The main bedroom has built in storage also. The second bedroom sits to the front, also offering built in storage. Between the two bedrooms is a bathroom that will again is functional but will likely be updated.

To the rear is a very pleasant West facing rear garden made up of a good sized patio and lawn. Access to the garage and rear shed sitting behind the garage is given.

[Watringbury](#)

Watringbury is a small village with it's own primary school, train station and marina. Semi rural in the feel, there are plenty of country walks to be taken. The village is conveniently located for those that need to commute by car as the A26 and A20 are close by, giving access to the larger towns of Tonbridge and Maidstone and access to the larger motorway network.









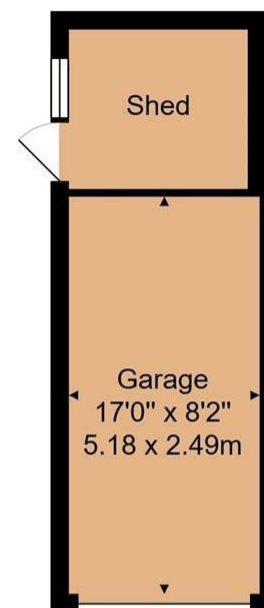
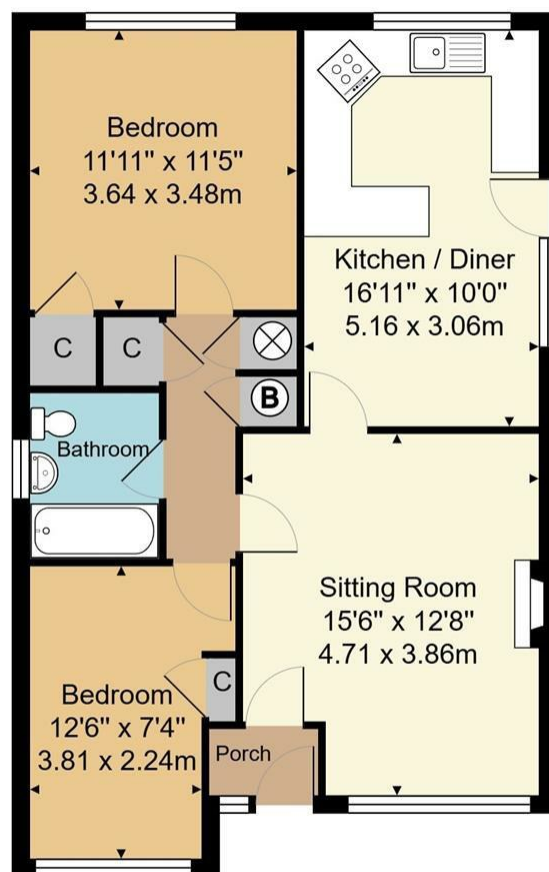

Bungalow Approx. Gross Internal Area  
733 sq. ft / 68.1 sq. m

Garage/Shed Approx. Internal Area  
194 sq. ft / 18.0 sq. m

Whilst every attempt has been made to ensure the accuracy of the floor plan contained here, measurements of doors, windows, rooms and any other items are approximate and no responsibility is taken for any error, omission, or mis-statement. This plan is for illustrative purposes only and should be used as such by any prospective purchaser or tenant. The services, systems and appliances shown have not been tested and no guarantee as to their operability or efficiency can be given.

**Ibbett Mosely**

**West Malling 01732 842668**

Offices at - BOROUGH GREEN - OTFORD - SEVENOAKS - SOUTHWARK  
TONBRIDGE - WESTMINSTER - WESTERHAM - WEST MALLING

**[www.ibbettmosely.co.uk](http://www.ibbettmosely.co.uk)**

IMPORTANT - Ibbett Mosely, for themselves and for the vendors or lessors of this property whose agents they are give notice that (i) these particulars are set out as a general outline only for guidance of intending purchasers or lessees, and do not constitute, nor constitute part of an offer or contract; (ii) all descriptions, dimensions references to condition and necessary permissions for use and occupation, and other details are given without responsibility and any intending purchasers or tenants should not rely on them as statements or representations of fact but must satisfy themselves by inspection or otherwise as to the correctness of each of them; (iii) no person in the employment of Ibbett Mosely, has any authority to make or give any representation or warranty whatever in relation to this property ver 3.0.

**...a name you can trust**  
*offices in Kent and London*