



Ibbett Mosely

DOOGEE Smini

Pilgrims Way, Trottiscliffe, ME19 5EW  
£950,000



## Pilgrims Way, West Malling, ME19 5EW

**AN EXTREMELY RARE OPPORTUNITY TO ACQUIRE A DETACHED GRADE II LISTED PROPERTY SITUATED IN A STUNNING RURAL LOCATION ON A SIZEABLE PLOT TOTALLING 2.53 ACRES INCORPORATING ANCIENT WOODLANDS. THE PROPERTY HAS A DETACHED DOUBLE GARAGE, WORKSHOP & AND DRIVEWAY AFFORDING OFF ROAD PARKING FOR SEVERAL CARS. NO ONWARDS CHAIN.**

- Grade II Listed Property
- Four Bedrooms
- Bathroom & Shower Room
- No Onwards Chain
- Sitting Room
- Dining Room
- Country Style Kitchen
- Established Gardens
- Stunning 2.53 Acre Plot
- Woodlands, Detached Double Garage, Workshop & Shed



A rare opportunity to acquire a detached Grade II Listed property that dates back to C1600. Located in a beautiful rural location, the property sits on a sizeable 2.53 acre plot and incorporates ancient woodlands at the foot of the North Downs. The property has the benefit of a detached double garage and workshop. No onwards chain.

### TROTTSCLIFFE

Commority is situated at the end of a country lane on the rural fringe of the historic and highly sought after village of Trottscliffe. The property is nestled at the foot of the North Downs and Trosley Country Park which spans across 160 acres.

Trottscliffe village is a designated 'area of outstanding natural beauty' with the benefit of local amenities including public houses The George and The Plough, tennis courts, village hall, popular primary school (rated 'good' by Ofsted) and a Grade I listed church.

There is easy access to the M20's Junction 4 which links to the M26/M25 Motorway network, Dartford Tunnel, Channel Tunnel Terminus and ports, Heathrow and Gatwick International Airports, London and suburbs. There are golf courses at Wrotham Heath, Kings Hill and Addington and indoor leisure centres at Larkfield and Kings Hill and the main line railway station at Borough Green, approximately 4 miles distant, offers services on the Victoria Line.

There are a good number of well regarded state and independent schools in the area.

### ACCOMODATION

Commority comprises a dual aspect sitting room with inglenook fireplace and open fire, dining room, country style kitchen / breakfast room with a dual aspect outlook over the beautiful gardens to the rear. There is a shower room and bathroom on the ground floor.

On the first floor there are four bedrooms and a WC.

### DRIVEWAY

A private driveway affords off road parking for several cars and leads to the detached double garage.

### DETACHED DOUBLE GARAGE

Detached double garage with up and over door, light and power.

### GARDENS & WOODLAND

The property sits on a 2.53 acre plot, 1.13 with an additional 1.4 acres of woodlands. The gardens wrap around the property and are mainly laid to lawn with a variety of established deciduous and coniferous trees, mature well stock borders and seasonal planting.

1.4 acres of ancient woodlands are an incredible asset to the property which sit at the foot of the North Downs.

There is a pond at the front of the property and an ancient well.

TONBRIDGE & MALLING BOROUGH COUNCIL  
Council Tax Band F

GRADE II LISTED - EPC EXEMPT





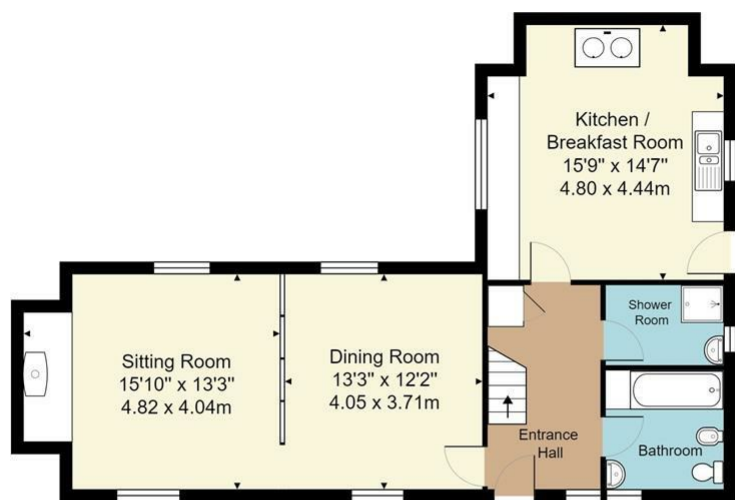

**Ground Floor**

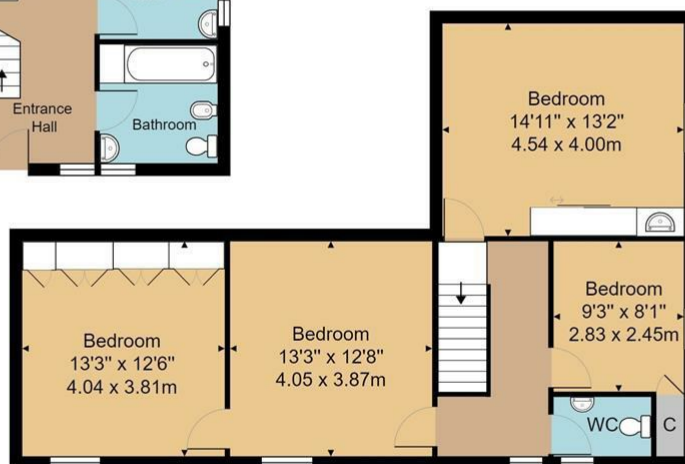

**First Floor**

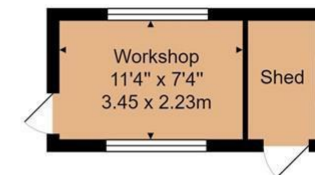

Area: 116 ft<sup>2</sup> ... 10.8 m<sup>2</sup>

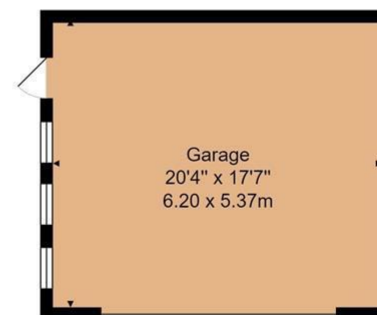

Area: 357 ft<sup>2</sup> ... 33.2 m<sup>2</sup>

House Approx. Gross Internal Area  
1512 sq. ft / 140.4 sq. m

Whilst every attempt has been made to ensure the accuracy of the floor plan contained here, measurements of doors, windows, rooms and any other items are approximate and no responsibility is taken for any error, omission, or mis-statement. This plan is for illustrative purposes only and should be used as such by any prospective purchaser or tenant. The services, systems and appliances shown have not been tested and no guarantee as to their operability or efficiency can be given.

**Ibbett Mosely**

**West Malling 01732 842668**

Offices at - BOROUGH GREEN - OTFORD - SEVENOAKS - SOUTHWARK  
TONBRIDGE - WESTMINSTER - WESTERHAM - WEST MALLING

**[www.ibbettmosely.co.uk](http://www.ibbettmosely.co.uk)**

IMPORTANT - Ibbett Mosely, for themselves and for the vendors or lessors of this property whose agents they are give notice that (i) these particulars are set out as a general outline only for guidance of intending purchasers or lessees, and do not constitute, nor constitute part of an offer or contract; (ii) all descriptions, dimensions references to condition and necessary permissions for use and occupation, and other details are given without responsibility and any intending purchasers or tenants should not rely on them as statements or representations of fact but must satisfy themselves by inspection or otherwise as to the correctness of each of them; (iii) no person in the employment of Ibbett Mosely, has any authority to make or give any representation or warranty whatever in relation to this property ver 3.0.

**...a name you can trust**  
*offices in Kent and London*