



Flat 10 Parkers Court, 9 Frances Road, Bournemouth BH1 3RY
Guide Price £145,000 Share of Freehold



****FIRST FLOOR APARTMENT** A BRIGHT AND SPACIOUS property situated only a short walk from the town. This apartment has been freshly renovated throughout and is offered with vacant possession.**

- No Forward Chain
- Close to Bournemouth Train Station & Town Centre
- On-Street Parking Available
- Perfect Buy-To-Let Opportunity
- One Bedroom Top Floor Apartment
- Recently Renovated Throughout
- Perfect for First Time Buyers

Property Requirements

Situated in the heart of Bournemouth on Frances Road, this charming one-bedroom top floor apartment offers a delightful blend of modern living and convenience. Spanning an area of approximately 400 square feet, this purpose-built property is perfect for individuals or couples seeking a comfortable and stylish home.

Upon entering, you will be greeted by an inviting open plan living space that seamlessly combines the kitchen and it's fitted appliances with the lounge area, creating an ideal environment for relaxation and entertaining. The modern kitchen has been recently updated and is well-equipped, making it a joy to prepare meals and enjoy culinary adventures.

The flat boasts a well-appointed bathroom, ensuring that all your daily needs are met with ease. Its top floor position not only provides a sense of privacy but also allows for an abundance of natural light to fill the space, enhancing the overall atmosphere.

One of the standout features of this property is its prime location. Situated close to the train station and the bustling town centre, you will find yourself just a short distance from a variety of shops, restaurants, and local amenities. This makes it an excellent choice for those who appreciate the vibrancy of urban living while still enjoying the tranquillity of a residential area.

Additionally, the property is vacant and comes with no forward chain, allowing for a smooth and hassle-free purchase process. Whether you are a first-time buyer or looking to invest in a rental property, this flat presents a fantastic opportunity to secure a modern home in a sought-after location. Do not miss the chance to make this lovely flat your own.

Bournemouth

Bournemouth is a seaside resort on the southern coast of England. It's known for having 7 miles of beaches, Victorian architecture and buzzing nightlife in areas such as the Triangle. The resort is also home to Bournemouth Pier, an activity centre with an obstacle course, a climbing wall and a zip line. The 2-mile long Bournemouth Gardens offer rock gardens, an aviary and plant species from 3 continents.

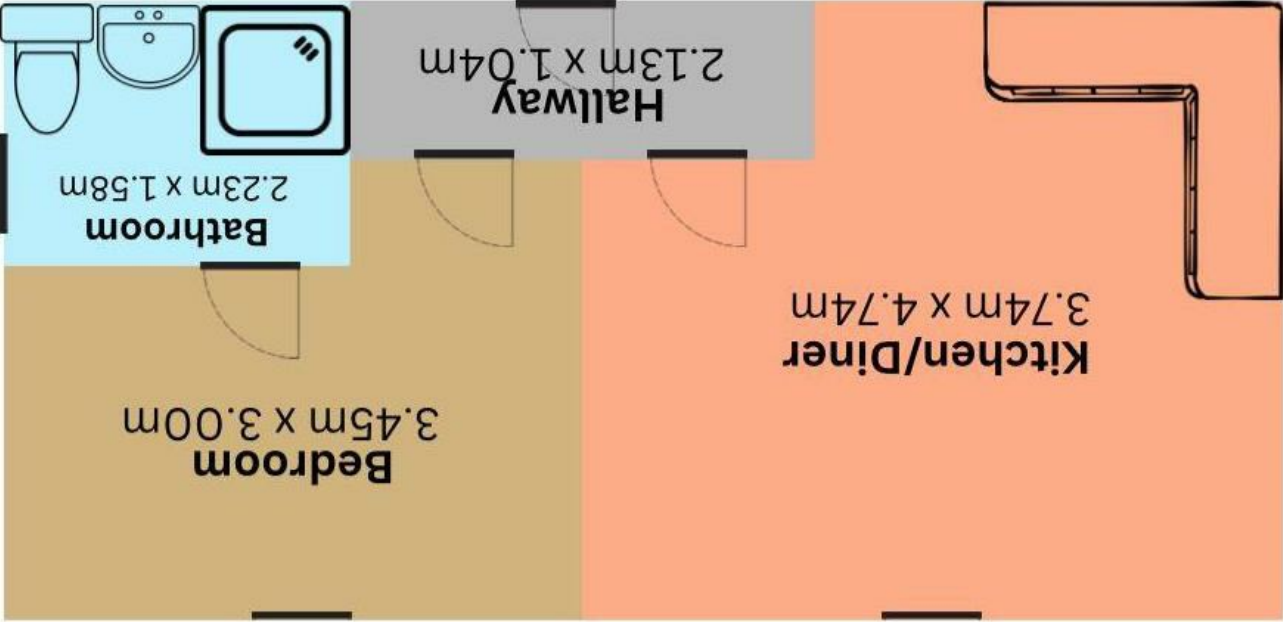

TOTAL APPROX FLOOR AREA - 387sqft (36sqm)

Whilst every attempt has been made to ensure the accuracy of the floor plan contained here, it is approximate and no responsibility is taken for any error, omission, or mid-statement.

Energy Efficiency Rating	
Energy efficient - lower running costs	Energy inefficient - higher running costs
A	G
B	F
C	E
D	D
E	C
F	B
G	A
100-101	100-101
102-103	102-103
104-105	104-105
106-107	106-107
108-109	108-109
110-111	110-111
112-113	112-113
114-115	114-115
116-117	116-117
118-119	118-119
120-121	120-121
122-123	122-123
124-125	124-125
126-127	126-127
128-129	128-129
130-131	130-131
132-133	132-133
134-135	134-135
136-137	136-137
138-139	138-139
140-141	140-141
142-143	142-143
144-145	144-145
146-147	146-147
148-149	148-149
150-151	150-151
152-153	152-153
154-155	154-155
156-157	156-157
158-159	158-159
160-161	160-161
162-163	162-163
164-165	164-165
166-167	166-167
168-169	168-169
170-171	170-171
172-173	172-173
174-175	174-175
176-177	176-177
178-179	178-179
180-181	180-181
182-183	182-183
184-185	184-185
186-187	186-187
188-189	188-189
190-191	190-191
192-193	192-193
194-195	194-195
196-197	196-197
198-199	198-199
200-201	200-201
202-203	202-203
204-205	204-205
206-207	206-207
208-209	208-209
210-211	210-211
212-213	212-213
214-215	214-215
216-217	216-217
218-219	218-219
220-221	220-221
222-223	222-223
224-225	224-225
226-227	226-227
228-229	228-229
230-231	230-231
232-233	232-233
234-235	234-235
236-237	236-237
238-239	238-239
240-241	240-241
242-243	242-243
244-245	244-245
246-247	246-247
248-249	248-249
250-251	250-251
252-253	252-253
254-255	254-255
256-257	256-257
258-259	258-259
260-261	260-261
262-263	262-263
264-265	264-265
266-267	266-267
268-269	268-269
270-271	270-271
272-273	272-273
274-275	274-275
276-277	276-277
278-279	278-279
280-281	280-281
282-283	282-283
284-285	284-285
286-287	286-287
288-289	288-289
290-291	290-291
292-293	292-293
294-295	294-295
296-297	296-297
298-299	298-299
300-301	300-301
302-303	302-303
304-305	304-305
306-307	306-307
308-309	308-309
310-311	310-311
312-313	312-313
314-315	314-315
316-317	316-317
318-319	318-319
320-321	320-321
322-323	322-323
324-325	324-325
326-327	326-327
328-329	328-329
330-331	330-331
332-333	332-333
334-335	334-335
336-337	336-337
338-339	338-339
340-341	340-341
342-343	342-343
344-345	344-345
346-347	346-347
348-349	348-349
350-351	350-351
352-353	352-353
354-355	354-355
356-357	356-357
358-359	358-359
360-361	360-361
362-363	362-363
364-365	364-365
366-367	366-367
368-369	368-369
370-371	370-371
372-373	372-373
374-375	374-375
376-377	376-377
378-379	378-379
380-381	380-381
382-383	382-383
384-385	384-385
386-387	386-387
388-389	388-389
390-391	390-391
392-393	392-393
394-395	394-395
396-397	396-397
398-399	398-399
400-401	400-401
402-403	402-403
404-405	404-405
406-407	406-407
408-409	408-409
410-411	410-411
412-413	412-413
414-415	414-415
416-417	416-417
418-419	418-419
420-421	420-421
422-423	422-423
424-425	424-425
426-427	426-427
428-429	428-429
430-431	430-431
432-433	432-433
434-435	434-435
436-437	436-437
438-439	438-439
440-441	440-441
442-443	442-443
444-445	444-445
446-447	446-447
448-449	448-449
450-451	450-451
452-453	452-453
454-455	454-455
456-457	456-457
458-459	458-459
460-461	460-461
462-463	462-463
464-465	464-465
466-467	466-467
468-469	468-469
470-471	470-471
472-473	472-473
474-475	474-475
476-477	476-477
478-479	478-479
480-481	480-481
482-483	482-483
484-485	484-485
486-487	486-487
488-489	488-489
490-491	490-491
492-493	492-493
494-495	494-495
496-497	496-497
498-499	498-499
500-501	500-501
502-503	502-503
504-505	504-505
506-507	506-507
508-509	508-509
510-511	510-511
512-513	512-513
514-515	514-515
516-517	516-517
518-519	518-519
520-521	520-521
522-523	522-523
524-525	524-525
526-527	526-527
528-529	528-529
530-531	530-531
532-533	532-533
534-535	534-535
536-537	536-537
538-539	538-539
540-541	540-541
542-543	542-543
544-545	544-545
546-547	546-547
548-549	548-549
550-551	550-551
552-553	552-553
554-555	554-555
556-557	556-557
558-559	558-559
560-561	560-561
562-563	562-563
564-565	564-565
566-567	566-567
568-569	568-569
570-571	570-571
572-573	572-573
574-575	574-575
576-577	576-577
578-579	578-579
580-581	580-581
582-583	582-583
584-585	584-585
586-587	586-587
588-589	588-589
590-591	590-591
592-593	592-593
594-595	594-595
596-597	596-597
598-599	598-599
600-601	600-601
602-603	602-603
604-605	604-605
606-607	606-607
608-609	608-609
610-611	610-611
612-613	612-613
614-615	614-615
616-617	616-617
618-619	618-619
620-621	620-621
622-623	622-623
624-625	624-625
626-627	626-627
628-629	628-629
630-631	630-631
632-633	632-633
634-635	634-635
636-637	636-637
638-639	638-639
640-641	640-641
642-643	642-643
644-645	644-645
646-647	646-647
648-649	648-649
650-651	650-651
652-653	652-653
654-655	654-655
656-657	656-657
658-659	658-659
660-661	660-661
662-663	662-663
664-665	664-665
666-667	666-667
668-669	668-669
670-671	670-671
672-673	672-673
674-675	674-675
676-677	676-677
678-679	678-679
680-681	680-681
682-683	682-683
684-685	684-685
686-687	686-687
688-689	688-689
690-691	690-691
692-693	692-693
694-695	694-695
696-697	696-697
698-699	698-699
700-701	700-701
702-703	702-703
704-705	704-705
706-707	706-707
708-709	708-709
710-711	710-711
712-713	712-713
714-715	714-715
716-717	716-717
718-719	718-719
720-721	720-721
722-723	722-723
724-725	724-725
726-727	726-727
728-729	728-729
730-731	730-731
732-733	732-733
734-735	734-735
736-737	736-737
738-739	738-739
740-741	740-741
742-743	742-743
744-745	744-745
746-747	746-747
748-749	748-749
750-751	750-751
752-753	752-753
754-755	754-755
756-757	756-757
758-759	758-759
760-761	760-761
762-763	762-763
764-765	764-765
766-767	766-767
768-769	768-769
770-771	770-771
772-773	772-773
774-775	774-775
776-777	776-777
778-779	778-779
780-781	780-781
782-783	782-783
784-785	784-785
786-787	786-787
788-789	788-789
790-791	790-791
792-793	792-793
794-795	794-795
796-797	796-797
798-799	798-799
800-801	800-801
802-803	802-803
804-805	804-805
806-807	806-807
808-809	808-809
810-811	810-811
812-813	812-813
814-815	814-815
816-817	816-817
818-819	818-819
820-821	820-821
822-823	822-823
824-825	824-825
826-827	826-827
828-829	828-829
830-831	830-831
832-833	832-833
834-835	834-835
836-837	836-837
838-839	838-839
840-841	840-841
842-843	842-843
844-845	844-845
846-847	846-847
848-849	848-849
850-851	850-851
852-853	852-853
854-855	854-855
856-857	856-857
858-859	858-859
860-861	860-861
862-863	862-863
864-865	864-865
866-867	866-867
868-869	868-869
870-871	870-871
872-873	872-873
874-875	874-875
876-877	876-877
878-879	878-879
880-881	880-881
882-883	882-883
884-885	884-885
886-887	886-887
888-889	888-889
890-891	890-891
892-893	892-893
894-895	894-895
896-897	896-897
898-899	898-899
900-901	900-901
902-903	902-903
904-905	904-905
906-907	906-907
908-909	908-909
910-911	910-911
912-913	912-913
914-915	914-915
916-917	916-917
918-919	918-919
920-921	920-921
922-923	922-923
924-925	924-925
926-927	926-927
928-929	928-929
930-931	930-931
932-933	932-933
934-935	934-935
936-937	936-937
938-939	938-939
940-941	940-941
942-943	942-943
944-945	944-945
946-947	946-947
948-949	948-949
950-951	950-951
952-953	952-953
954-955	954-955
956-957	956-957
958-959	958-959
960-961	960-961
962-963	962-963
964-965	964-965
966-967	966-967
968-969	968-969
970-971	970-971
972-973	972-973
974	