



**Flat 33 Denmark Court, 40 Wimborne Road, Heckford Park, Poole BH15 2FL**  
**50% Shared Ownership £90,000 Leasehold**





**\*\* 50% SHARED OWNERSHIP APARTMENT \*\*** A stunning third-floor apartment situated in a contemporary complex in Poole. Features include an entrance hallway, a modern kitchen with a Juliet balcony, a lounge, a double bedroom with a Juliet balcony, a modern bathroom, double glazing, central heating, a lift to all floors, and underground allocated off-road parking. The property is available as a 50% share, with additional information on shared ownership available

**Entrance Hallway:**

**Living Room/Kitchen:**  
6.06 x 3.72 (19'10" x 12'2")

**Juliet Balcony:**

**Bedroom:**  
4.80 x 2.75 (15'8" x 9'0")

**Juliet Balcony:**

**Bathroom:**

**Tenure**

Tenure: Leasehold

Shared Ownership: 50% Share For Sale

Lease: 87 Years Remaining start date: 2013 99 year lease.

Service Charge: £115.05 per month: Building Ins, Water & Sewerage, window cleaning, gardening, maintenance and cleaning of communal areas

Ground Rent: Peppercorn

Sinking Fund: Yes

Rent on the other 50% Share: £107.65 per month

Postcode: BH15 2FL

EPC: B

Council Tax: A

School Catchment Area: Please contact BCP for current admission information

**Key Drummond Properties:**

To see our properties before they go on the market please like us on Facebook (Key Drummond Estate Agents), Instagram (keydrummondoakdale), and YouTube (Key Drummond - Oakdale).

**Copyright:**

All photos, video, and drone footage are copyrighted by Worldwide Property Sales TA Key Drummond Estate Agents. All rights reserved.

Any redistribution or reproduction of part or all of the contents in any form is prohibited other than the following:

1. You may print or download to local hard disk extracts for your personal and non-commercial use only
2. You may copy the content to individual third parties for their personal use, but only if you acknowledge Key Drummond as the source of the material

You may not, except with our express written permission, distribute or commercially exploit the content. Nor may you transmit it or store it on any other website or another form of the electronic retrieval system.

**Disclaimer**

These particulars, whilst believed to be accurate are set out as a general outline only for guidance and do not constitute any part of an offer or contract.

Intending purchasers should not rely on them as statements of representation of fact, but must satisfy themselves by inspection or otherwise as to their accuracy. No employee of Key Drummond has the authority to make or give any representation or warranty in respect of the property.



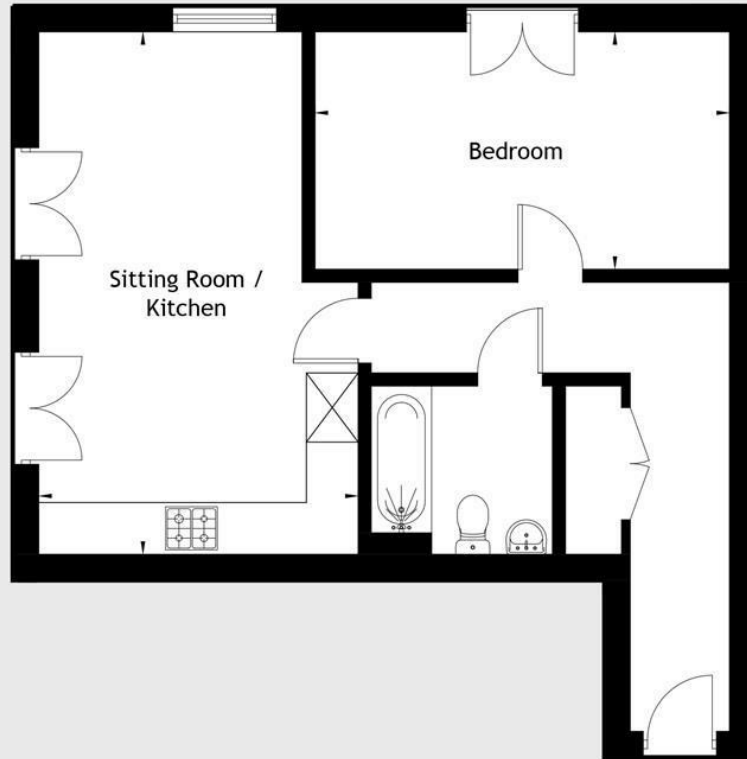

**Sitting Room / Kitchen**

3.72m x 6.06m  
12'2 x 19'11

**Bedroom**

4.80m x 2.75m  
15'9 x 9'0

**Key Drummond**  
Tel: 01202 681113  
oakdale@keydrummond.com

www.keydrummond.com

**All room dimensions given above are approximate measurements**

These particulars are intended only to give a brief description of the property as a guide to prospective buyers. Accordingly:

- Their accuracy is not guaranteed and neither Key Drummond Estate Agents, nor the vendors accept any liability in respect of their contents.
- They do not constitute an offer of contract for sale.
- Any prospective purchasers should satisfy themselves by inspection or otherwise as to the correctness of any statements or information in these particulars. Please refer to the Agents if you require further clarification or information.

The Agent has not tested any apparatus, equipment, fixtures and fittings or services and so cannot verify that they are in working order or fit for the purpose. A buyer is advised to obtain verification from their Solicitor or Surveyor.

References to the Tenure of a Property are based on information supplied by the Seller. The Agent has not had sight of the title documents. A Buyer is advised to obtain verification from their Solicitor.

Energy Efficiency Rating		Current	Potential
Very energy efficient - lower running costs			
(92 plus) <b>A</b>			
(81-91) <b>B</b>		<b>81</b>	<b>81</b>
(68-80) <b>C</b>			
(55-67) <b>D</b>			
(39-54) <b>E</b>			
(21-38) <b>F</b>			
(1-20) <b>G</b>			