



Buttermere, Swindon, SN3 6LF

£1,200



****New Instruction**** Due to the quality of property we offer throughout our portfolio our enquiries are extremely high & as a family business we require all enquiries to be via EMAIL ONLY.

****New Instruction**** A SPLENDID THREE BEDROOM TERRACE HOME OFFERED TO THE MARKET UNFURNISHED & AVAILABLE NOW. THE PROPERTY IS SITUATED WITHIN THE POPULAR DISTRICT OF LIDEN TO THE EAST OF SWINDON, WILTSHIRE. THE PROPERTY CAN BE FOUND IN EXCELLENT ORDER THROUGHOUT BENEFITING FROM BOTH DOUBLE GLAZING AS WELL AS RADIATOR CENTRAL HEATING. THERE IS ALSO AN ENCLOSED REAR GARDEN & GARAGE WITH DRIVEWAY. CONTACT ONE OF SWINDON LEADING LETTING AGENTS Chappells NOW.

Holding Fee £276 - Rent £1200 - Deposit £1384

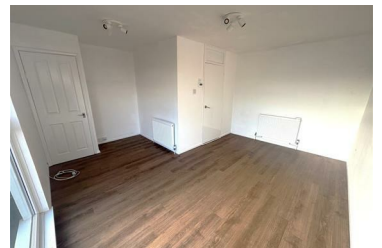

35-36 Newport Street, Swindon, Wiltshire, SN1 3D



01793 61808



sales@chappells.uk.com www.chappells.uk.com

