

56 Oakville Avenue, Rhyl

Offers In Region Of £169,000

3 1 1



A good size semi-detached house set in a popular residential area of Rhyl. The property has been extensively upgraded by the current owner and includes lounge, open plan kitchen/diner, three bedrooms and family bathroom. With a large attached garage and gardens front and rear this property is a must view.

Key Features

- Semi-detached house
- Large kitchen/diner
- Good size rear garden
- EPC - D
- Close to seafront
- Three bedrooms
- Off road parking
- Viewing highly recommended
- Council tax - c
- Date - 28/06/2024

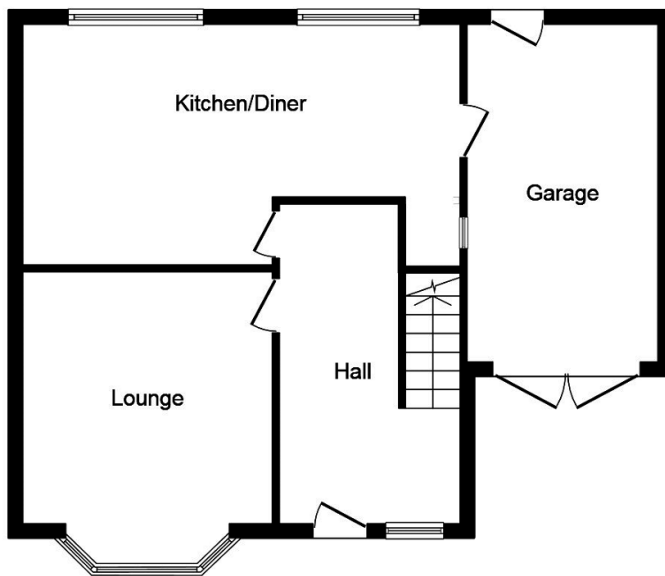

Ground Floor

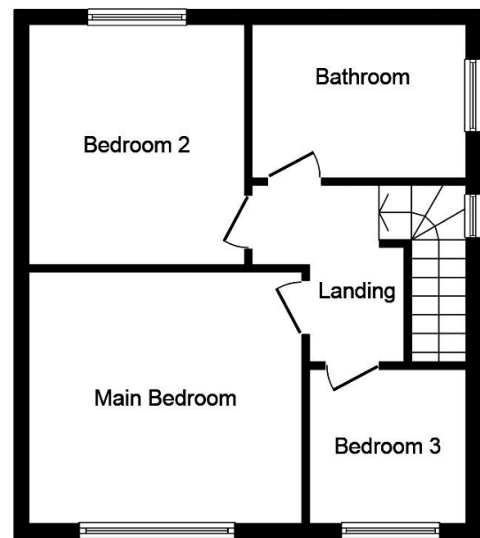

First Floor

Total floor area 108.8 sq.m. (1,171 sq.ft.) approx

This floor plan is for illustration purposes only and may not be representative of the property. The position and size of doors, windows and other features are approximate. Unauthorized reproduction prohibited. © PropertyBOX