

HUNTERS[®]

HERE TO GET *you* THERE



The Nile

26 City Road East, Manchester, M15 4TB

£240,000



Council Tax: D

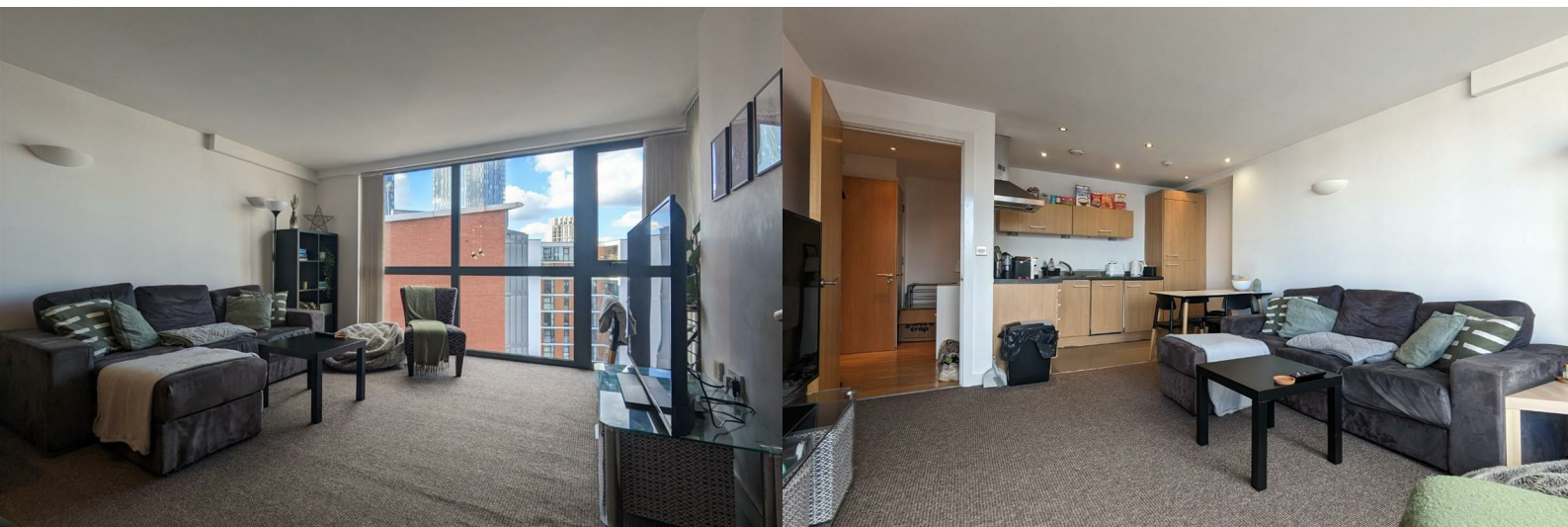

47 The Nile

26 City Road East, Manchester, M15 4TB

£240,000



Material Information - Manchester

Tenure Type; Leasehold

Leasehold Years remaining on lease; 999 years from Jan 2004

Leasehold Annual Service Charge Amount £2372.82

Leasehold Annual Ground Rent Amount £200

Council Tax Banding; D (Manchester)

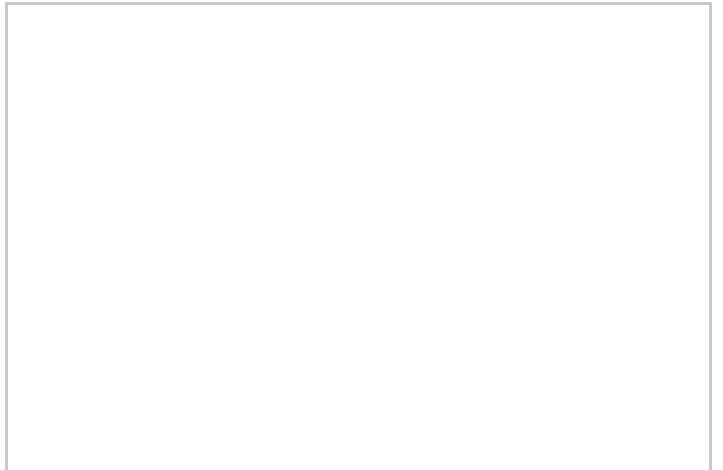

Road Map

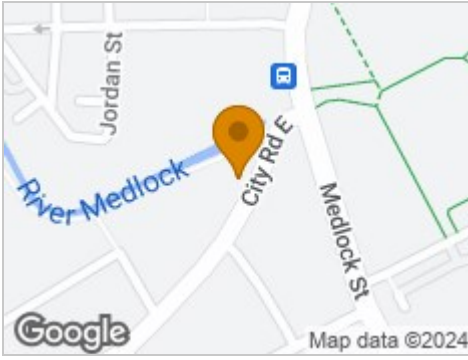

Hybrid Map



Terrain Map



Floor Plan

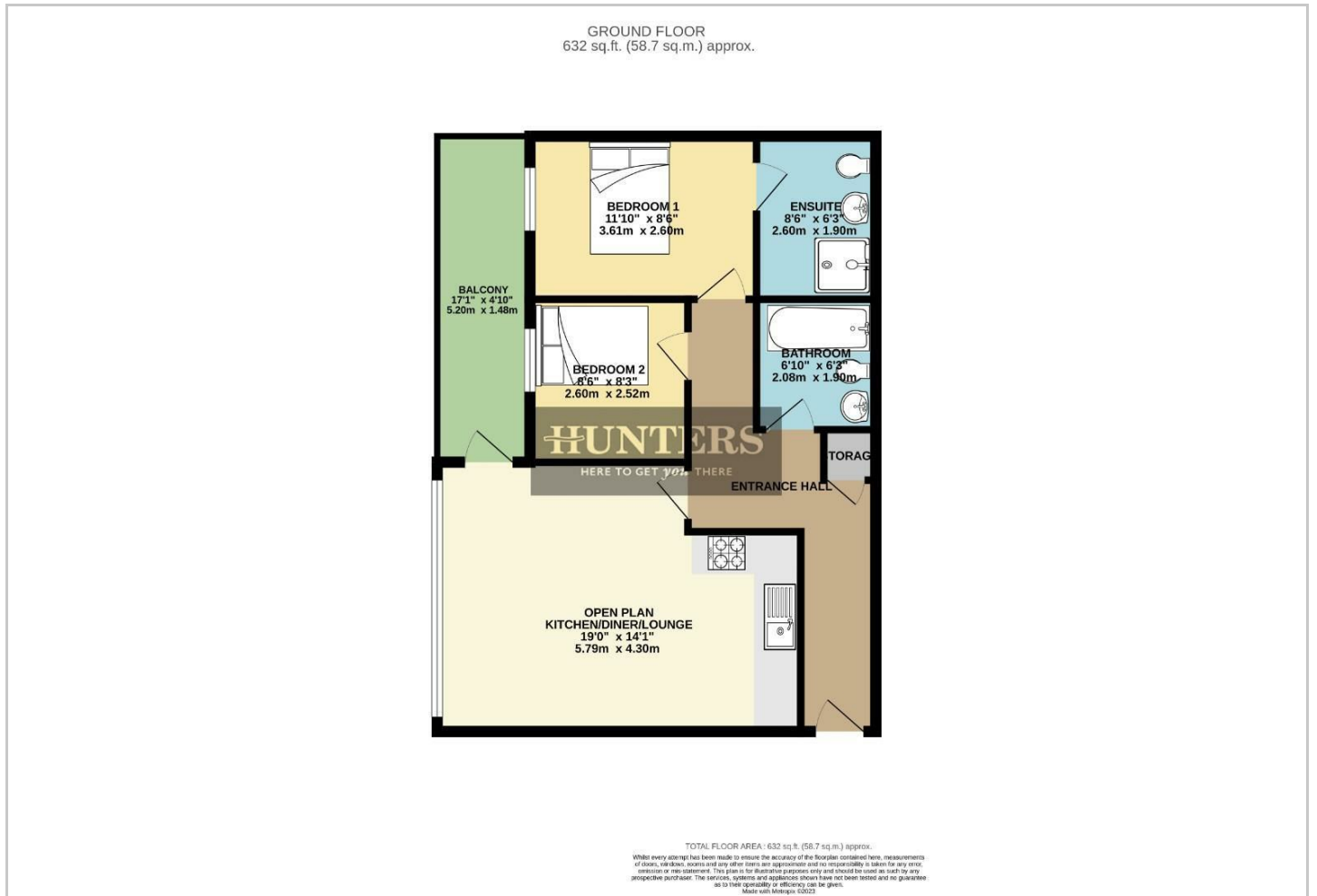

Viewing

Please contact our Hunters Manchester Office on 0161 830 5800 if you wish to arrange a viewing appointment for this property or require further information.

Energy Efficiency Graph

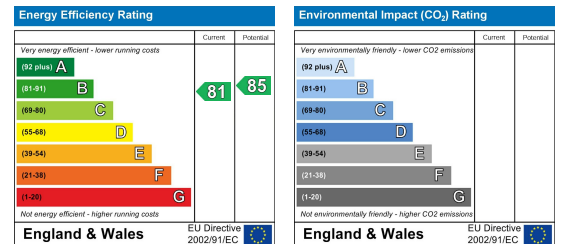

These particulars are intended to give a fair and reliable description of the property but no responsibility for any inaccuracy or error can be accepted and do not constitute an offer or contract. We have not tested any services or appliances (including central heating if fitted) referred to in these particulars and the purchasers are advised to satisfy themselves as to the working order and condition. If a property is unoccupied at any time there may be reconnection charges for any switched off/disconnected or drained services or appliances - All measurements are approximate. **THINKING OF SELLING?** If you are thinking of selling your home or just curious to discover the value of your property, Hunters would be pleased to provide free, no obligation sales and marketing advice. Even if your home is outside the area covered by our local offices we can arrange a Market Appraisal through our national network of Hunters estate agents.