

Plot 4



*Herdwick*

Three Bedroom  
Detached Home

Burton Pasture Development  
Brandesburton.



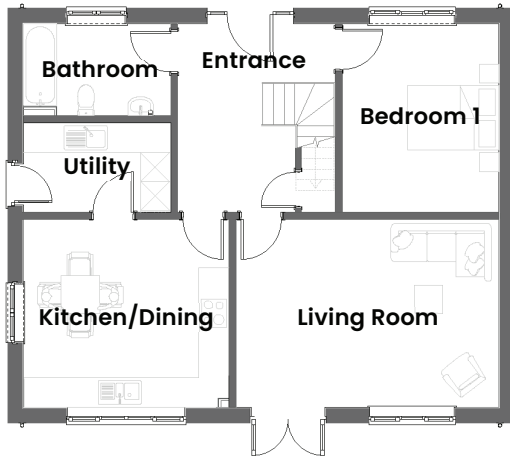

**Ground Floor**

<b>Entrance</b>	3923mm x 3279mm	12'10" x 10'9"
<b>Kitchen/Dining</b>	4279mm x 3923mm	14'0" x 12'1"
<b>Utility</b>	3069mm x 1857mm	10'0" x 6'1"
<b>Living room</b>	5480mm x 3924mm	17'11" x 12'10"
<b>Bedroom 1</b>	3261mm x 3923mm	10'8" x 12'10"
<b>Bathroom</b>	3069mm x 1916mm	10'0" x 6'3"

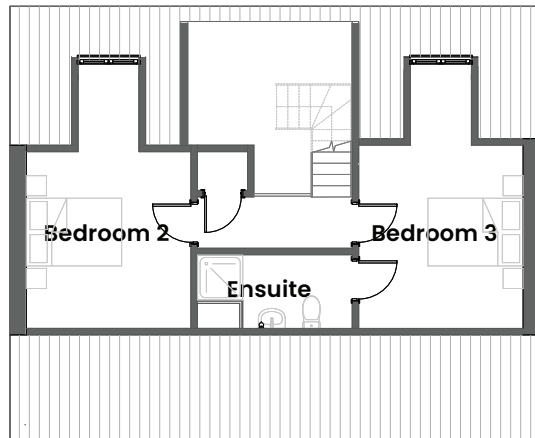

**First Floor**

<b>Bedroom 2</b>	3525mm x 3280mm	11'6" x 10'9"
<b>Bedroom 3</b>	3525mm x 3280mm	11'6" x 10'9"
<b>Ensuite</b>	3088mm x 1470mm	10'1" x 4'9"



Contact [sales@ullyotts.co.uk](mailto:sales@ullyotts.co.uk) or call 01377 253456 to make a reservation